

Patient Information

Name: Donor 14408
 Date of Birth: [REDACTED]
 Sema4 ID: 22154701
 Client ID: SEATSB-S458814325
 Indication: Carrier Screening

Specimen Information

Specimen Type: Blood
 Date Collected: 08/03/2022
 Date Received: 08/04/2022
 Final Report: 08/17/2022

Referring Provider

Jeffrey Olliffe, M.D.
 Seattle Sperm Bank
 4915 25th Avenue NE Suite 204W
 Seattle, WA, 98105
 Fax: 206-466-4696

Expanded Carrier Screen (502 genes)
 with Personalized Residual Risk

SUMMARY OF RESULTS AND RECOMMENDATIONS

⊕ Positive	⊖ Negative
<p>Carrier of Glycogen Storage Disease, Type II (AR) Associated gene(s): <i>GAA</i> Variant(s) Detected: c.-32-13T>G, Pathogenic, Heterozygous (one copy)</p> <p>Carrier of Mitochondrial Complex IV Deficiency (<i>COX20</i>-related) (AR) Associated gene(s): <i>COX20</i> Variant(s) Detected: c.157+3G>C, Likely Pathogenic, Heterozygous (one copy)</p> <p>Carrier of Spinal Muscular Atrophy (AR) Associated gene(s): <i>SMN1</i> Variant(s) Detected: Loss of one copy of <i>SMN1</i></p>	<p>Negative for all other genes tested To view a full list of genes and diseases tested please see Table 1 in this report</p>

AR=Autosomal recessive; XL=X-linked

Recommendations

- Testing the partner for the above positive disorder(s) and genetic counseling are recommended.
- Please note that for female carriers of X-linked diseases, follow-up testing of a male partner is not indicated.
- CGG repeat analysis of *FMR1* for fragile X syndrome is not performed on males as repeat expansion of premutation alleles is not expected in the male germline.
- Individuals of Asian, African, Hispanic and Mediterranean ancestry should also be screened for hemoglobinopathies by CBC and hemoglobin electrophoresis.
- Consideration of residual risk by ethnicity after a negative carrier screen is recommended for the other diseases on the panel, especially in the case of a positive family history for a specific disorder. Please note that residual risks for X-linked diseases (including full repeat expansions for Fragile X syndrome) may not be accurate for males and the actual residual risk is likely to be lower.

Interpretation of positive results

Glycogen Storage Disease, Type II (AR)

Results and Interpretation

A heterozygous (one copy) pathogenic intronic variant, c.-32-13T>G, was detected in the *GAA* gene (NM_000152.3). Individuals with this variant tend to have a later onset of the disease, slower progression and longer lifespan. While the age of onset can vary between infancy to more than 50 years of age, no patients with this variant have been reported to develop the classic infantile form of Pompe disease. Homozygotes for this variant are not expected to be affected with infantile Pompe disease, unless this variant is present as part of a complex allele. When this variant is present in trans with a pathogenic variant, it is considered to be causative for glycogen storage disease, type II. Therefore, this individual is expected to be at least a carrier for glycogen storage disease, type II. Heterozygous carriers are not expected to exhibit symptoms of this disease.

What is Glycogen Storage Disease, Type II?

Glycogen storage disease type II, also known as Pompe disease, is an autosomal recessive disorder that is caused by pathogenic variants in the gene *GAA*. While it is found in populations worldwide, it is most prevalent in individuals of Ashkenazi Jewish or African descent. Symptoms can manifest in infancy or later in life. There are two main forms of the disease.

- Infantile-onset disease is characterized by poor feeding and failure to thrive, hypotonia, and an enlarged heart. If untreated, the cardiac manifestations usually cause death in the first year of life. A variant form of the infantile-onset disease has a slower progression, with death occurring in childhood. Enzyme replacement therapy may slow the disease progression.
- Late-onset disease can begin any time after infancy. These patients do not usually have cardiac problems, but have muscle weakness and difficulty breathing. Patients may reach adulthood, but life expectancy is reduced.

Specific variants have been associated with the infantile-onset or late-onset forms; however, the correlation is not always absolute, and some variants do not have a known genotype-phenotype correlation.

Mitochondrial Complex IV Deficiency (*COX20*-related) (AR)

Results and Interpretation

A heterozygous (one copy) likely pathogenic intronic variant, c.157+3G>C, was detected in the *COX20* gene (NM_198076.5). When this variant is present in trans with a pathogenic variant, it is considered to be causative for mitochondrial complex IV deficiency (*COX20*-related). Therefore, this individual is expected to be at least a carrier for mitochondrial complex IV deficiency (*COX20*-related). Heterozygous carriers are not expected to exhibit symptoms of this disease.

What is Mitochondrial Complex IV Deficiency (*COX20*-related)?

Mitochondrial complex IV deficiency is an autosomal recessive disorder caused by pathogenic variants in multiple genes, including *COX20*. The onset and severity of this condition varies from acute neurometabolic decompensation in late infancy to subtle neurological signs presenting in adolescence. Neurological deficiencies include loss of developmental milestones such as the ability to walk, sit, or speak, seizures, and spastic weakness in all extremities. Typically, the clinical course stabilizes, and marked recovery of developmental milestones has been observed. Some, but not all, individuals experience cognitive impairment. No clear genotype-phenotype correlation has been established.

Spinal Muscular Atrophy (AR)

Results and Interpretation

SMN1 copy number: 1

SMN2 copy number: 2

c.*3+80T>G: Negative

SMN1 Sequencing: Negative

Gene(s) analyzed: *SMN1* (NM_000344.3) and *SMN2* (NM_017411.3)

Inheritance: Autosomal Recessive

This patient is positive for loss of one copy of *SMN1* and is, therefore, a carrier of spinal muscular atrophy (SMA). Complete loss of *SMN1* is causative for SMA. The status of the c.*3+80T>G SNP does not modify residual risk, as this patient was determined to have one copy of *SMN1* by MLPA analysis. Next generation sequencing of the *SMN1* gene did not identify any pathogenic or likely pathogenic variants.

What is spinal muscular atrophy?

Spinal muscular atrophy (SMA) is a pan-ethnic, autosomal recessive disease caused by loss of function of the *SMN1* gene. In over 95% of cases, patients are missing both copies of the *SMN1* gene. The disease is characterized by the degeneration of alpha motor neurons of the spinal cord anterior horn cells, leading to progressive symmetric weakness, atrophy of the proximal voluntary muscles and early death. Age of onset can be anywhere on a continuum from the prenatal period to adulthood.

- SMA 0 represents the most severe form. Infants are born with severe hypotonia and joint contractures; no motor milestones are achieved and patients die before 6 months of age.
- SMA I has an age of onset in the first six months of life. These cases are associated with death usually by age 2 and the lack of development of motor skills.
- SMA II has an age of onset between 3 and 15 months; patients may be able to sit independently. Intelligence is not affected. Life expectancy may vary from early childhood to early adulthood.
- SMA III has an age of onset after 18 months of age and as late as adolescence; patients may learn to stand and to walk short distances. These patients may have a normal lifespan.
- SMA IV is an adult-onset disorder of muscle weakness; life span is not shortened.

Most patients, regardless of the severity of disease, have a deletion of both *SMN1* copies. Patients with later-onset disease usually have three or more copies of *SMN2*, which encodes a small amount of residual protein and lessens the severity of the symptoms. However, other factors besides *SMN2* copy number may affect the phenotype, and therefore the severity of the disease may not be able to be accurately predicted in all patients based on genotype. New treatments may be available to infants and children to prevent development of symptoms and slow progression of the disease.

Test description

This patient was tested for a panel of diseases using a combination of sequencing, targeted genotyping and copy number analysis. Please note that negative results reduce but do not eliminate the possibility that this individual is a carrier for one or more of the disorders tested. Please see Table 1 for a list of genes and diseases tested with the patient's personalized residual risk. If personalized residual risk is not provided, please see the complete residual risk table at go.sema4.com/residualrisk. Only variants determined to be pathogenic or likely pathogenic are reported in this carrier screening test.



Alice Tanner, Ph.D., M.S., CGC, FACMG, Laboratory Director

Laboratory Medical Consultant: George A. Diaz, M.D., Ph.D

Genes and diseases tested

The personalized residual risks listed below are specific to this individual. The complete residual risk table is available at go.sema4.com/residualrisk

Table 1: List of genes and diseases tested with detailed results

Disease	Gene	Inheritance Pattern	Status	Detailed Summary
Positive				
Glycogen Storage Disease, Type II	GAA	AR	Carrier	c.-32-13T>G. Pathogenic. Heterozygous (one copy)
Mitochondrial Complex IV Deficiency (COX20-related)	COX20	AR	Carrier	c.157+3G>C. Likely Pathogenic. Heterozygous (one copy)
Spinal Muscular Atrophy	SMN1	AR	Carrier	SMN1 copy number: 1 SMN2 copy number: 2 c.*3+80T>G. Negative SMN1 Sequencing: Negative
Negative				
2-Methylbutyrylglucosuria	ACADSB	AR	Reduced Risk	Personalized Residual Risk: 1 in 1,000
3-Beta-Hydroxysteroid Dehydrogenase Type II Deficiency	HSD3B2	AR	Reduced Risk	Personalized Residual Risk: 1 in 3,300
3-Methylcrotonyl-CoA Carboxylase Deficiency (MCCC1-Related)	MCCC1	AR	Reduced Risk	Personalized Residual Risk: 1 in 3,400
3-Methylcrotonyl-CoA Carboxylase Deficiency (MCCC2-Related)	MCCC2	AR	Reduced Risk	Personalized Residual Risk: 1 in 1,200
3-Methylglutaconic Aciduria, Type III	OPA3	AR	Reduced Risk	Personalized Residual Risk: 1 in 8,300
3-Phosphoglycerate Dehydrogenase Deficiency	PHGDH	AR	Reduced Risk	Personalized Residual Risk: 1 in 4,200
6-Pyruvoyl-Tetrahydropterin Synthase Deficiency	PTS	AR	Reduced Risk	Personalized Residual Risk: 1 in 1,800
CD59-Mediated Hemolytic Anemia	CD59	AR	Reduced Risk	Personalized Residual Risk: 1 in 415,000
Abetalipoproteinemia	MTTP	AR	Reduced Risk	Personalized Residual Risk: 1 in 3,200
Achalasia-Addisonianism-Alacrimia Syndrome	AAAS	AR	Reduced Risk	Personalized Residual Risk: 1 in 4,500
Achromatopsia (CNGA3-Related)	CNGA3	AR	Reduced Risk	Personalized Residual Risk: 1 in 150
Achromatopsia (CNGB3-related)	CNGB3	AR	Reduced Risk	Personalized Residual Risk: 1 in 8,600
Acrodermatitis Enteropathica	SLC39A4	AR	Reduced Risk	Personalized Residual Risk: 1 in 12,000
Acute Infantile Liver Failure	TRMU	AR	Reduced Risk	Personalized Residual Risk: 1 in 9,400
Acyl-CoA Oxidase I Deficiency	ACOX1	AR	Reduced Risk	Personalized Residual Risk: 1 in 39,000
Adams-Oliver Syndrome 4	EOGT	AR	Reduced Risk	Personalized Residual Risk: 1 in 44,000
Adenosine Deaminase Deficiency	ADA	AR	Reduced Risk	Personalized Residual Risk: 1 in 5,100
Adrenocorticotrophic Hormone Deficiency	TBX19	AR	Reduced Risk	Personalized Residual Risk: 1 in 35,000
Adrenoleukodystrophy, X-Linked	ABCD1	XL	Reduced Risk	Personalized Residual Risk: 1 in 19,000
Agammaglobulinemia	BTK	XL	Reduced Risk	Personalized Residual Risk: 1 in 250,000
Agenesis of the Corpus Callosum	FRMD4A	AR	Reduced Risk	Personalized Residual Risk: 1 in 420,000
Aicardi-Goutieres Syndrome (RNASEH2C-Related)	RNASEH2C	AR	Reduced Risk	Personalized Residual Risk: 1 in 11,000
Aicardi-Goutieres Syndrome (SAMHD1-Related)	SAMHD1	AR	Reduced Risk	Personalized Residual Risk: 1 in 10,000
Aicardi-Goutieres Syndrome (TREX1-Related)	TREX1	AR	Reduced Risk	Personalized Residual Risk: 1 in 1,500
Albinism, Oculocutaneous, Type III	TYRP1	AR	Reduced Risk	Personalized Residual Risk: 1 in 3,500
Alkaptonuria	HGD	AR	Reduced Risk	Personalized Residual Risk: 1 in 1,100
Alpha-Mannosidosis	MAN2B1	AR	Reduced Risk	Personalized Residual Risk: 1 in 6,200

Condition	Gene	Inheritance	Risk	Notes
Alpha-Thalassemia	HBA1/HBA2	AR	Reduced Risk	HBA1 Copy Number: 2 HBA2 Copy Number: 2 No pathogenic copy number variants detected HBA1/HBA2 Sequencing: Negative Personalized Residual Risk: 1 in 490
Alpha-Thalassemia Intellectual Disability Syndrome	ATRX	XL	Reduced Risk	Personalized Residual Risk: 1 in 48,000
Alport Syndrome (COL4A3-Related)	COL4A3	AR	Reduced Risk	Personalized Residual Risk: 1 in 1,800
Alport Syndrome (COL4A4-Related)	COL4A4	AR	Reduced Risk	Personalized Residual Risk: 1 in 1,800
Alport Syndrome (COL4A5-Related)	COL4A5	XL	Reduced Risk	Personalized Residual Risk: 1 in 150,000
Alstrom Syndrome	ALMS1	AR	Reduced Risk	Personalized Residual Risk: 1 in 3,800
Andermann Syndrome	SLC12A6	AR	Reduced Risk	Personalized Residual Risk: 1 in 76,000
Antley-Bixler Syndrome (POR-Related)	POR	AR	Reduced Risk	Personalized Residual Risk: 1 in 4,000
Argininemia	ARG1	AR	Reduced Risk	Personalized Residual Risk: 1 in 1,100
Argininosuccinic Aciduria	ASL	AR	Reduced Risk	Personalized Residual Risk: 1 in 1,200
Aromatase Deficiency	CYP19A1	AR	Reduced Risk	Personalized Residual Risk: 1 in 5,400
Arthrogryposis, Intellectual Disability, and Seizures	SLC35A3	AR	Reduced Risk	Personalized Residual Risk: 1 in 336,000
Asparagine Synthetase Deficiency	ASNS	AR	Reduced Risk	Personalized Residual Risk: 1 in 21,000
Aspartylglycosaminuria	AGA	AR	Reduced Risk	Personalized Residual Risk: 1 in 13,000
Ataxia With Isolated Vitamin E Deficiency	TTPA	AR	Reduced Risk	Personalized Residual Risk: 1 in 61,000
Ataxia-Telangiectasia	ATM	AR	Reduced Risk	Personalized Residual Risk: 1 in 1,300
Ataxia-Telangiectasia-Like Disorder 1	MRE11	AR	Reduced Risk	Personalized Residual Risk: 1 in 5,500
Autosomal Recessive Spastic Ataxia of Charlevoix-Saguenay	SACS	AR	Reduced Risk	Personalized Residual Risk: 1 in 2,600
Bardet-Biedl Syndrome (ARL6-Related)	ARL6	AR	Reduced Risk	Personalized Residual Risk: 1 in 20,000
Bardet-Biedl Syndrome (BBS10-Related)	BBS10	AR	Reduced Risk	Personalized Residual Risk: 1 in 2,700
Bardet-Biedl Syndrome (BBS12-Related)	BBS12	AR	Reduced Risk	Personalized Residual Risk: 1 in 9,900
Bardet-Biedl Syndrome (BBS1-Related)	BBS1	AR	Reduced Risk	Personalized Residual Risk: 1 in 6,400
Bardet-Biedl Syndrome (BBS2-Related)	BBS2	AR	Reduced Risk	Personalized Residual Risk: 1 in 1,200
Bardet-Biedl Syndrome (BBS4-Related)	BBS4	AR	Reduced Risk	Personalized Residual Risk: 1 in 15,000
Bare Lymphocyte Syndrome, Type II	CITA	AR	Reduced Risk	Personalized Residual Risk: 1 in 35,000
Barth Syndrome	TAZ	XL	Reduced Risk	Personalized Residual Risk: 1 in 183,000
Bartter Syndrome, Type 3	CLCNKB	AR	Reduced Risk	Personalized Residual Risk: 1 in 350
Bartter Syndrome, Type 4A	BSND	AR	Reduced Risk	Personalized Residual Risk: 1 in 91,000
Bernard-Soulier Syndrome, Type A1	GP1BA	AR	Reduced Risk	Personalized Residual Risk: 1 in 42,000
Bernard-Soulier Syndrome, Type C	GP9	AR	Reduced Risk	Personalized Residual Risk: 1 in 3,300
Beta-Globin-Related Hemoglobinopathies	HBB	AR	Reduced Risk	Personalized Residual Risk (Beta-Globin-Related Hemoglobinopathies): 1 in 2,000 Personalized Residual Risk (Beta-Globin-Related Hemoglobinopathies: HbS Variant): 1 in 23,000 Personalized Residual Risk (Beta-Globin-Related Hemoglobinopathies: HbC Variant): 1 in 215,000
Beta-Ketothiolase Deficiency	ACAT1	AR	Reduced Risk	Personalized Residual Risk: 1 in 4,200
Beta-Mannosidosis	MANBA	AR	Reduced Risk	Personalized Residual Risk: 1 in 9,100
BH4-Deficient Hyperphenylalaninemia C	QDPR	AR	Reduced Risk	Personalized Residual Risk: 1 in 3,100
BH4-Deficient Hyperphenylalaninemia D	PCBD1	AR	Reduced Risk	Personalized Residual Risk: 1 in 8,000
Bilateral Frontoparietal Polymicrogyria	GPR56	AR	Reduced Risk	Personalized Residual Risk: 1 in 15,000
Biotinidase Deficiency	BTBD	AR	Reduced Risk	Personalized Residual Risk: 1 in 500
Bloom Syndrome	BLM	AR	Reduced Risk	Personalized Residual Risk: 1 in 7,400
Canavan Disease	ASPA	AR	Reduced Risk	Personalized Residual Risk: 1 in 4,000
Carbamoylphosphate Synthetase I Deficiency	CPS1	AR	Reduced Risk	Personalized Residual Risk: 1 in 1,100

Carnitine Acylcarnitine Translocase Deficiency	<i>SLC25A20</i>	AR	Reduced Risk	Personalized Residual Risk: 1 in 1,600
Carnitine Palmitoyltransferase IA Deficiency	<i>CPT1A</i>	AR	Reduced Risk	Personalized Residual Risk: 1 in 5,500
Carnitine Palmitoyltransferase II Deficiency	<i>CPT2</i>	AR	Reduced Risk	Personalized Residual Risk: 1 in 670
Carpenter Syndrome	<i>RAB23</i>	AR	Reduced Risk	Personalized Residual Risk: 1 in 21,000
Cartilage-Hair Hypoplasia	<i>RMRP</i>	AR	Reduced Risk	Personalized Residual Risk: 1 in 960
Catecholaminergic Polymorphic Ventricular Tachycardia	<i>CASQ2</i>	AR	Reduced Risk	Personalized Residual Risk: 1 in 5,900
Central Hypothyroidism and Testicular Enlargement	<i>IGSF1</i>	XL	Reduced Risk	Personalized Residual Risk: 1 in 781,000
Cerebral Creatine Deficiency Syndrome 1	<i>SLC6A8</i>	XL	Reduced Risk	Personalized Residual Risk: 1 in 208,000
Cerebral Creatine Deficiency Syndrome 2	<i>GAMT</i>	AR	Reduced Risk	Personalized Residual Risk: 1 in 2,100
Cerebral Creatine Deficiency Syndrome 3	<i>GATM</i>	AR	Reduced Risk	Personalized Residual Risk: 1 in 7,900
Cerebral Dysgenesis, Neuropathy, Ichthyosis, and Palmoplantar Keratoderma Syndrome	<i>SNAP29</i>	AR	Reduced Risk	Personalized Residual Risk: 1 in 210,000
Cerebrotendinous Xanthomatosis	<i>CYP27A1</i>	AR	Reduced Risk	Personalized Residual Risk: 1 in 3,900
Charcot-Marie-Tooth Disease, Type 4D	<i>NDRG1</i>	AR	Reduced Risk	Personalized Residual Risk: 1 in 730,000
Charcot-Marie-Tooth Disease, Type 5 / Arts Syndrome	<i>PRPS1</i>	XL	Reduced Risk	Personalized Residual Risk: 1 in 114,000
Charcot-Marie-Tooth Disease, X-Linked	<i>GJB1</i>	XL	Reduced Risk	Personalized Residual Risk: 1 in 11,000
Chediak-Higashi Syndrome	<i>LYST</i>	AR	Reduced Risk	Personalized Residual Risk: 1 in 7,100
Chondrodysplasia Punctata	<i>ARSE</i>	XL	Reduced Risk	Personalized Residual Risk: 1 in 862,000
Choreoacanthocytosis	<i>VPS13A</i>	AR	Reduced Risk	Personalized Residual Risk: 1 in 2,500
Choroideremia	<i>CHM</i>	XL	Reduced Risk	Personalized Residual Risk: 1 in 125,000
Chronic Granulomatous Disease (CYBA-Related)	<i>CYBA</i>	AR	Reduced Risk	Personalized Residual Risk: 1 in 5,000
Chronic Granulomatous Disease (CYBB-Related)	<i>CYBB</i>	XL	Reduced Risk	Personalized Residual Risk: 1 in 294,000
Citrin Deficiency	<i>SLC25A13</i>	AR	Reduced Risk	Personalized Residual Risk: 1 in 12,000
Citrullinemia, Type 1	<i>ASS1</i>	AR	Reduced Risk	Personalized Residual Risk: 1 in 2,500
Cockayne Syndrome, Type A	<i>ERCC8</i>	AR	Reduced Risk	Personalized Residual Risk: 1 in 8,900
Cockayne Syndrome, Type B and other ERCC6-Related Disorders	<i>ERCC6</i>	AR	Reduced Risk	Personalized Residual Risk: 1 in 8,100
Cohen Syndrome	<i>VPS13B</i>	AR	Reduced Risk	Personalized Residual Risk: 1 in 6,400
Combined Factor V and VIII Deficiency	<i>LMAN1</i>	AR	Reduced Risk	Personalized Residual Risk: 1 in 102,000
Combined Malonic and Methylmalonic Aciduria	<i>ACSF3</i>	AR	Reduced Risk	Personalized Residual Risk: 1 in 2,400
Combined Oxidative Phosphorylation Deficiency 1	<i>GFM1</i>	AR	Reduced Risk	Personalized Residual Risk: 1 in 13,000
Combined Oxidative Phosphorylation Deficiency 3	<i>TSMF</i>	AR	Reduced Risk	Personalized Residual Risk: 1 in 27,000
Combined Pituitary Hormone Deficiency 1	<i>POU1F1</i>	AR	Reduced Risk	Personalized Residual Risk: 1 in 3,900
Combined Pituitary Hormone Deficiency 2	<i>PROP1</i>	AR	Reduced Risk	Personalized Residual Risk: 1 in 2,800
Combined Pituitary Hormone Deficiency 3	<i>LHX3</i>	AR	Reduced Risk	Personalized Residual Risk: 1 in 140,000
Combined SAP Deficiency	<i>PSAP</i>	AR	Reduced Risk	Personalized Residual Risk: 1 in 44,000
Cone-Rod Dystrophy 6 / Leber Congenital Amaurosis 1	<i>GUCY2D</i>	AR	Reduced Risk	Personalized Residual Risk: 1 in 1,200
Congenital Adrenal Hyperplasia due to 11-Beta-Hydroxylase Deficiency	<i>CYP11B1</i>	AR	Reduced Risk	Personalized Residual Risk: 1 in 520
Congenital Adrenal Hyperplasia due to 17-Alpha-Hydroxylase Deficiency	<i>CYP17A1</i>	AR	Reduced Risk	Personalized Residual Risk: 1 in 1,800
Congenital Adrenal Hyperplasia due to 21-Hydroxylase Deficiency	<i>CYP21A2</i>	AR	Reduced Risk	<i>CYP21A2</i> copy number: 2 <i>CYP21A2</i> sequencing: Negative Personalized Residual Risk (Congenital Adrenal Hyperplasia due to 21-Hydroxylase Deficiency (Non-Classic)): 1 in 200 Personalized Residual Risk (Congenital Adrenal Hyperplasia due to 21-Hydroxylase Deficiency (Classic)): 1 in 1,300
Congenital Adrenal Hypoplasia (NR0B1 Related)	<i>NR0B1</i>	XL	Reduced Risk	Personalized Residual Risk: 1 in 353,000
Congenital Adrenal Insufficiency (CYP11A1-Related)	<i>CYP11A1</i>	AR	Reduced Risk	Personalized Residual Risk: 1 in 6,100

Congenital Amegakaryocytic Thrombocytopenia	MPL	AR	Reduced Risk	Personalized Residual Risk: 1 in 3,100
Congenital Bile Acid Synthesis Defect (AKR1D1-Related)	AKR1D1	AR	Reduced Risk	Personalized Residual Risk: 1 in 6,900
Congenital Bile Acid Synthesis Defect (HSD3B7-Related)	HSD3B7	AR	Reduced Risk	Personalized Residual Risk: 1 in 8,900
Congenital Disorder of Deglycosylation	NGLY1	AR	Reduced Risk	Personalized Residual Risk: 1 in 5,400
Congenital Disorder of Glycosylation, Type Ia	PMM2	AR	Reduced Risk	Personalized Residual Risk: 1 in 540
Congenital Disorder of Glycosylation, Type Ib	MPI	AR	Reduced Risk	Personalized Residual Risk: 1 in 5,600
Congenital Disorder of Glycosylation, Type Ic	ALG6	AR	Reduced Risk	Personalized Residual Risk: 1 in 4,100
Congenital Disorder of Glycosylation, Type Im	DOLK	AR	Reduced Risk	Personalized Residual Risk: 1 in 134,000
Congenital Dyserythropoietic Anemia Type 2	SEC23B	AR	Reduced Risk	Personalized Residual Risk: 1 in 1,000
Congenital Dyserythropoietic Anemia, Type Ia	CDAN1	AR	Reduced Risk	Personalized Residual Risk: 1 in 470
Congenital Ichthyosis 4A and 4B	ABCA12	AR	Reduced Risk	Personalized Residual Risk: 1 in 5,100
Congenital Insensitivity to Pain with Anhidrosis	NTRK1	AR	Reduced Risk	Personalized Residual Risk: 1 in 5,700
Congenital Muscular Dystrophy (LAMA2-Related)	LAMA2	AR	Reduced Risk	Personalized Residual Risk: 1 in 640
Congenital Myasthenic Syndrome (CHAT-Related)	CHAT	AR	Reduced Risk	Personalized Residual Risk: 1 in 3,100
Congenital Myasthenic Syndrome (CHRNE-Related)	CHRNE	AR	Reduced Risk	Personalized Residual Risk: 1 in 4,100
Congenital Myasthenic Syndrome (DOK7-Related)	DOK7	AR	Reduced Risk	Personalized Residual Risk: 1 in 1,200
Congenital Myasthenic Syndrome (RAPSN-Related)	RAPSN	AR	Reduced Risk	Personalized Residual Risk: 1 in 2,900
Congenital Neutropenia (HAX1-Related)	HAX1	AR	Reduced Risk	Personalized Residual Risk: 1 in 82,000
Congenital Neutropenia (VPS45-Related)	VPS45	AR	Reduced Risk	Personalized Residual Risk: 1 in 163,000
Congenital Nongoitrous Hypothyroidism 1	TSHR	AR	Reduced Risk	Personalized Residual Risk: 1 in 1,000
Congenital Nongoitrous Hypothyroidism 4	TSHB	AR	Reduced Risk	Personalized Residual Risk: 1 in 118,000
Congenital Secretory Chloride Diarrhea 1	SLC26A3	AR	Reduced Risk	Personalized Residual Risk: 1 in 2,400
Corneal Dystrophy and Perceptive Deafness	SLC4A11	AR	Reduced Risk	Personalized Residual Risk: 1 in 2,100
Corticosterone Methyloxidase Deficiency	CYP11B2	AR	Reduced Risk	Personalized Residual Risk: 1 in 1,500
Cystic Fibrosis	CFTR	AR	Reduced Risk	Personalized Residual Risk: 1 in 440
Cystinosis	CTNS	AR	Reduced Risk	Personalized Residual Risk: 1 in 7,700
Cystinuria (SLC3A1-Related)	SLC3A1	AR	Reduced Risk	Personalized Residual Risk: 1 in 590
Cytochrome C Oxidase Deficiency / Leigh Syndrome (COX15-Related)	COX15	AR	Reduced Risk	Personalized Residual Risk: 1 in 3,300
D-Bifunctional Protein Deficiency	HSD17B4	AR	Reduced Risk	Personalized Residual Risk: 1 in 5,000
Deafness, Autosomal Recessive 3	MYO15A	AR	Reduced Risk	Personalized Residual Risk: 1 in 240
Deafness, Autosomal Recessive 59	PJVK	AR	Reduced Risk	Personalized Residual Risk: 1 in 15,000
Deafness, Autosomal Recessive 7	TMC1	AR	Reduced Risk	Personalized Residual Risk: 1 in 1,200
Deafness, Autosomal Recessive 76	SYNE4	AR	Reduced Risk	Personalized Residual Risk: 1 in 43,000
Deafness, Autosomal Recessive 77	LOXHD1	AR	Reduced Risk	Personalized Residual Risk: 1 in 6,700
Deafness, Autosomal Recessive 8/10	TMPPRS3	AR	Reduced Risk	Personalized Residual Risk: 1 in 510
Deafness, Autosomal Recessive 9	OTOF	AR	Reduced Risk	Personalized Residual Risk: 1 in 630
Desbuquois Dysplasia 1	CANT1	AR	Reduced Risk	Personalized Residual Risk: 1 in 7,700
Desmosterolosis	DHCR24	AR	Reduced Risk	Personalized Residual Risk: 1 in 27,000
Diaphanospondylodysostosis	BMPER	AR	Reduced Risk	Personalized Residual Risk: 1 in 18,000
Distal Renal Tubular Acidosis and other SLC4A1-related Disorders	SLC4A1	AR	Reduced Risk	Personalized Residual Risk: 1 in 4,000
Duchenne Muscular Dystrophy / Becker Muscular Dystrophy	DMD	XL	Reduced Risk	Personalized Residual Risk: 1 in 10,000
Dyskeratosis Congenita (DKC1-related)	DKC1	XL	Reduced Risk	Personalized Residual Risk: 1 in 9,259,000
Dyskeratosis Congenita (RTEL1-Related)	RTEL1	AR	Reduced Risk	Personalized Residual Risk: 1 in 9,800
Dystrophic Epidermolysis Bullosa	COL7A1	AR	Reduced Risk	Personalized Residual Risk: 1 in 900

Ehlers-Danlos Syndrome, Type VI	<i>PLOD1</i>	AR	Reduced Risk	Personalized Residual Risk: 1 in 15,000
Ehlers-Danlos Syndrome, Type VIIC	<i>ADAMTS2</i>	AR	Reduced Risk	Personalized Residual Risk: 1 in 243,000
Ellis-Van Creveld Syndrome (<i>EVC2</i> -Related)	<i>EVC2</i>	AR	Reduced Risk	Personalized Residual Risk: 1 in 6,300
Ellis-van Creveld Syndrome (<i>EVC</i> -Related)	<i>EVC</i>	AR	Reduced Risk	Personalized Residual Risk: 1 in 4,200
Emery-Dreifuss Myopathy 1	<i>EMD</i>	XL	Reduced Risk	Personalized Residual Risk: 1 in 833,000
Enhanced S-Cone Syndrome	<i>NR2E3</i>	AR	Reduced Risk	Personalized Residual Risk: 1 in 1,600
Ethylmalonic Encephalopathy	<i>ETHE1</i>	AR	Reduced Risk	Personalized Residual Risk: 1 in 3,400
Fabry Disease	<i>GLA</i>	XL	Reduced Risk	Personalized Residual Risk: 1 in 7,700
Factor IX Deficiency	<i>F9</i>	XL	Reduced Risk	Personalized Residual Risk: 1 in 5,100
Factor VII Deficiency	<i>F7</i>	AR	Reduced Risk	Personalized Residual Risk: 1 in 450
Factor XI Deficiency	<i>F11</i>	AR	Reduced Risk	Personalized Residual Risk: 1 in 1,500
Familial Autosomal Recessive Hypercholesterolemia	<i>LDLRAP1</i>	AR	Reduced Risk	Personalized Residual Risk: 1 in 136,000
Familial Dysautonomia	<i>IKBKAP</i>	AR	Reduced Risk	Personalized Residual Risk: 1 in 51,000
Familial Hypercholesterolemia	<i>LDLR</i>	AR	Reduced Risk	Personalized Residual Risk: 1 in 280
Familial Hyperinsulinemic Hypoglycemia 4 / 3-Hydroxyacyl-CoA Dehydrogenase Deficiency	<i>HADH</i>	AR	Reduced Risk	Personalized Residual Risk: 1 in 4,000
Familial Hyperinsulinism (<i>ABCC8</i> -Related)	<i>ABCC8</i>	AR	Reduced Risk	Personalized Residual Risk: 1 in 450
Familial Hyperinsulinism (<i>KCNJ11</i> -Related)	<i>KCNJ11</i>	AR	Reduced Risk	Personalized Residual Risk: 1 in 5,300
Familial Hyperphosphatemic Tumoral Calcinosis	<i>GALNT3</i>	AR	Reduced Risk	Personalized Residual Risk: 1 in 4,100
Familial Mediterranean Fever	<i>MEFV</i>	AR	Reduced Risk	Personalized Residual Risk: 1 in 1,200
Fanconi Anemia, Group A	<i>FANCA</i>	AR	Reduced Risk	Personalized Residual Risk: 1 in 1,100
Fanconi Anemia, Group C	<i>FANCC</i>	AR	Reduced Risk	Personalized Residual Risk: 1 in 12,000
Fanconi Anemia, Group G	<i>FANCG</i>	AR	Reduced Risk	Personalized Residual Risk: 1 in 28,000
Fanconi-Bickel Syndrome	<i>SLC2A2</i>	AR	Reduced Risk	Personalized Residual Risk: 1 in 1,500
Fragile X Syndrome	<i>FMR1</i>	XL	Reduced Risk	<i>FMR1</i> CGG repeat sizes: Not Performed <i>FMR1</i> Sequencing: Negative Fragile X CGG triplet repeat expansion testing was not performed at this time, as the patient has either been previously tested or is a male. Personalized Residual Risk: 1 in 19,000
Fructose-1,6-Bisphosphatase Deficiency	<i>FBP1</i>	AR	Reduced Risk	Personalized Residual Risk: 1 in 1,600
Fucosidosis	<i>FUCA1</i>	AR	Reduced Risk	Personalized Residual Risk: 1 in 9,200
Fumarase Deficiency	<i>FH</i>	AR	Reduced Risk	Personalized Residual Risk: 1 in 2,500
Fundus Albipunctatus	<i>RDH5</i>	AR	Reduced Risk	Personalized Residual Risk: 1 in 2,000
Galactokinase Deficiency	<i>GALK1</i>	AR	Reduced Risk	Personalized Residual Risk: 1 in 2,700
Galactose Epimerase Deficiency	<i>GALE</i>	AR	Reduced Risk	Personalized Residual Risk: 1 in 5,600
Galactosemia	<i>GALT</i>	AR	Reduced Risk	Personalized Residual Risk: 1 in 3,200
Galactosialidosis	<i>CTSA</i>	AR	Reduced Risk	Personalized Residual Risk: 1 in 7,900
Gaucher Disease	<i>GBA</i>	AR	Reduced Risk	Personalized Residual Risk: 1 in 1,300
Generalized Thyrotropin-Releasing Hormone Resistance	<i>TRHR</i>	AR	Reduced Risk	Personalized Residual Risk: 1 in 104,000
Geroderma Osteodysplasticum	<i>GORAB</i>	AR	Reduced Risk	Personalized Residual Risk: 1 in 70,000
Gitelman Syndrome	<i>SLC12A3</i>	AR	Reduced Risk	Personalized Residual Risk: 1 in 290
Glanzmann Thrombasthenia (<i>ITGA2B</i> -Related)	<i>ITGA2B</i>	AR	Reduced Risk	Personalized Residual Risk: 1 in 1,800
Glanzmann Thrombasthenia (<i>ITGB3</i> -Related)	<i>ITGB3</i>	AR	Reduced Risk	Personalized Residual Risk: 1 in 1,600
Glutaric Acidemia, Type I	<i>GCDH</i>	AR	Reduced Risk	Personalized Residual Risk: 1 in 2,700
Glutaric Acidemia, Type IIa	<i>ETFA</i>	AR	Reduced Risk	Personalized Residual Risk: 1 in 4,700
Glutaric Acidemia, Type IIb	<i>ETFB</i>	AR	Reduced Risk	Personalized Residual Risk: 1 in 5,900
Glutaric Acidemia, Type IIc	<i>ETFDH</i>	AR	Reduced Risk	Personalized Residual Risk: 1 in 1,700
Glutathione Synthetase Deficiency	<i>GSS</i>	AR	Reduced Risk	Personalized Residual Risk: 1 in 3,500
Glycine Encephalopathy (<i>AMT</i> -Related)	<i>AMT</i>	AR	Reduced Risk	Personalized Residual Risk: 1 in 920
Glycine Encephalopathy (<i>GLDC</i> -Related)	<i>GLDC</i>	AR	Reduced Risk	Personalized Residual Risk: 1 in 760

Glycogen Storage Disease, Type 0	<i>GYS2</i>	AR	Reduced Risk	Personalized Residual Risk: 1 in 1,200
Glycogen Storage Disease, Type Ia	<i>G6PC</i>	AR	Reduced Risk	Personalized Residual Risk: 1 in 3,100
Glycogen Storage Disease, Type Ib	<i>SLC37A4</i>	AR	Reduced Risk	Personalized Residual Risk: 1 in 7,300
Glycogen Storage Disease, Type III	<i>AGL</i>	AR	Reduced Risk	Personalized Residual Risk: 1 in 5,600
Glycogen Storage Disease, Type IV / Adult Polyglucosan Body Disease	<i>GBE1</i>	AR	Reduced Risk	Personalized Residual Risk: 1 in 2,400
Glycogen Storage Disease, Type IXb	<i>PHKB</i>	AR	Reduced Risk	Personalized Residual Risk: 1 in 700
Glycogen Storage Disease, Type V	<i>PYGM</i>	AR	Reduced Risk	Personalized Residual Risk: 1 in 1,200
Glycogen Storage Disease, Type VI	<i>PYGL</i>	AR	Reduced Risk	Personalized Residual Risk: 1 in 1,600
Glycogen Storage Disease, Type VII	<i>PFKM</i>	AR	Reduced Risk	Personalized Residual Risk: 1 in 4,300
GRACILE Syndrome and Other <i>BCS1L</i> -Related Disorders	<i>BCS1L</i>	AR	Reduced Risk	Personalized Residual Risk: 1 in 3,900
Gray Platelet Syndrome	<i>NBEAL2</i>	AR	Reduced Risk	Personalized Residual Risk: 1 in 6,800
Growth Hormone Deficiency, Type IB	<i>GHRHR</i>	AR	Reduced Risk	Personalized Residual Risk: 1 in 3,900
Hemochromatosis, Type 2A	<i>HFE2</i>	AR	Reduced Risk	Personalized Residual Risk: 1 in 3,300
Hemochromatosis, Type 3	<i>TFR2</i>	AR	Reduced Risk	Personalized Residual Risk: 1 in 11,000
Hereditary Fructose Intolerance	<i>ALDOB</i>	AR	Reduced Risk	Personalized Residual Risk: 1 in 1,900
Hereditary Spastic Paraparesis 49	<i>TECPR2</i>	AR	Reduced Risk	Personalized Residual Risk: 1 in 116,000
Hermansky-Pudlak Syndrome, Type 1	<i>HPS1</i>	AR	Reduced Risk	Personalized Residual Risk: 1 in 3,500
Hermansky-Pudlak Syndrome, Type 3	<i>HPS3</i>	AR	Reduced Risk	Personalized Residual Risk: 1 in 49,000
Hermansky-Pudlak Syndrome, Type 4	<i>HPS4</i>	AR	Reduced Risk	Personalized Residual Risk: 1 in 35,000
Hermansky-Pudlak Syndrome, Type 6	<i>HPS6</i>	AR	Reduced Risk	Personalized Residual Risk: 1 in 9,400
HMG-CoA Lyase Deficiency	<i>HMGCL</i>	AR	Reduced Risk	Personalized Residual Risk: 1 in 2,700
Hmg-CoA Synthase 2 Deficiency	<i>HMGCS2</i>	AR	Reduced Risk	Personalized Residual Risk: 1 in 2,000
Holocarboxylase Synthetase Deficiency	<i>HLCS</i>	AR	Reduced Risk	Personalized Residual Risk: 1 in 5,500
Homocystinuria (<i>CBS</i> -Related)	<i>CBS</i>	AR	Reduced Risk	Personalized Residual Risk: 1 in 1,400
Homocystinuria due to <i>MTHFR</i> Deficiency	<i>MTHFR</i>	AR	Reduced Risk	Personalized Residual Risk: 1 in 1,300
Homocystinuria, cblE Type	<i>MTRR</i>	AR	Reduced Risk	Personalized Residual Risk: 1 in 9,600
Homocystinuria-Megaloblastic Anemia, Cobalamin G Type	<i>MTR</i>	AR	Reduced Risk	Personalized Residual Risk: 1 in 2,100
Hydrocephalus	<i>L1CAM</i>	XL	Reduced Risk	Personalized Residual Risk: 1 in 40,000
Hydrolethals Syndrome	<i>HYLS1</i>	AR	Reduced Risk	Personalized Residual Risk: 1 in 52,000
Hyper-Igm Syndrome	<i>CD40LG</i>	XL	Reduced Risk	Personalized Residual Risk: 1 in 1167,000
Hyperornithinemia-Hyperammonemia-Homocitrullinuria Syndrome	<i>SLC25A15</i>	AR	Reduced Risk	Personalized Residual Risk: 1 in 5,700
Hyperuricemia, Pulmonary Hypertension, Renal Failure, and Alkalosis	<i>SARS2</i>	AR	Reduced Risk	Personalized Residual Risk: 1 in 23,000
Hypohidrotic Ectodermal Dysplasia 1	<i>EDA</i>	XL	Reduced Risk	Personalized Residual Risk: 1 in 22,000
Hypomagnesemia 1	<i>TRPM6</i>	AR	Reduced Risk	Personalized Residual Risk: 1 in 11,000
Hypomyelinating Leukodystrophy 3	<i>AIMP1</i>	AR	Reduced Risk	Personalized Residual Risk: 1 in 341,000
Hypomyelinating Leukodystrophy 12	<i>VPS11</i>	AR	Reduced Risk	Personalized Residual Risk: 1 in 72,000
Hypoparathyroidism-Retardation-Dysmorphic Syndrome	<i>TBCE</i>	AR	Reduced Risk	Personalized Residual Risk: 1 in 8,100
Hypophosphatasia	<i>ALPL</i>	AR	Reduced Risk	Personalized Residual Risk: 1 in 790
Hypophosphatemic Rickets with Hypercalciuria	<i>SLC34A3</i>	AR	Reduced Risk	Personalized Residual Risk: 1 in 780
Hypotrichosis 8 / Autosomal Recessive Woolly Hair 1	<i>LPAR6</i>	AR	Reduced Risk	Personalized Residual Risk: 1 in 27,000
Immunodeficiency 18	<i>CD3E</i>	AR	Reduced Risk	Personalized Residual Risk: 1 in 73,000
Immunodeficiency 19	<i>CD3D</i>	AR	Reduced Risk	Personalized Residual Risk: 1 in 16,000
Inclusion Body Myopathy 2	<i>GNE</i>	AR	Reduced Risk	Personalized Residual Risk: 1 in 2,000
Infantile Cerebral and Cerebellar Atrophy	<i>MED17</i>	AR	Reduced Risk	Personalized Residual Risk: 1 in 129,000
Infantile Neuroaxonal Dystrophy 1 and other <i>PLA2G6</i> -Related Disorders	<i>PLA2G6</i>	AR	Reduced Risk	Personalized Residual Risk: 1 in 690
Intellectual Disability, Autosomal Recessive 3	<i>CC2D1A</i>	AR	Reduced Risk	Personalized Residual Risk: 1 in 92,000

Intrahepatic Cholestasis	<i>ATP8B1</i>	AR	Reduced Risk	Personalized Residual Risk: 1 in 1,400
Isovaleric Acidemia	<i>IVD</i>	AR	Reduced Risk	Personalized Residual Risk: 1 in 2,000
Joubert Syndrome 2	<i>TMEM216</i>	AR	Reduced Risk	Personalized Residual Risk: 1 in 152,000
Joubert Syndrome 4 / Senior-Loken Syndrome 1 / Juvenile Nephronophthisis 1	<i>NPHP1</i>	AR	Reduced Risk	Personalized Residual Risk: 1 in 21,000
Joubert Syndrome 7 / Meckel Syndrome 5 / COACH Syndrome	<i>RPGRIPL</i>	AR	Reduced Risk	Personalized Residual Risk: 1 in 13,000
Junctional Epidermolysis Bullosa (<i>COL17A1</i> -Related)	<i>COL17A1</i>	AR	Reduced Risk	Personalized Residual Risk: 1 in 5,200
Junctional Epidermolysis Bullosa (<i>ITGA6</i> -Related)	<i>ITGA6</i>	AR	Reduced Risk	Personalized Residual Risk: 1 in 125,000
Junctional Epidermolysis Bullosa (<i>ITGB4</i> -Related)	<i>ITGB4</i>	AR	Reduced Risk	Personalized Residual Risk: 1 in 2,400
Junctional Epidermolysis Bullosa (<i>LAMA3</i> -Related)	<i>LAMA3</i>	AR	Reduced Risk	Personalized Residual Risk: 1 in 21,000
Junctional Epidermolysis Bullosa (<i>LAMB3</i> -Related)	<i>LAMB3</i>	AR	Reduced Risk	Personalized Residual Risk: 1 in 1,900
Junctional Epidermolysis Bullosa (<i>LAMC2</i> -Related)	<i>LAMC2</i>	AR	Reduced Risk	Personalized Residual Risk: 1 in 77,000
Kohlschutter-Tonz Syndrome	<i>ROGDI</i>	AR	Reduced Risk	Personalized Residual Risk: 1 in 2,300
Krabbe Disease	<i>GALC</i>	AR	Reduced Risk	Personalized Residual Risk: 1 in 860
Lamellar Ichthyosis, Type 1	<i>TGM1</i>	AR	Reduced Risk	Personalized Residual Risk: 1 in 1,500
Laron Dwarfism	<i>GHR</i>	AR	Reduced Risk	Personalized Residual Risk: 1 in 6,700
Leber Congenital Amaurosis 10 and Other CEP290-Related Ciliopathies	<i>CEP290</i>	AR	Reduced Risk	Personalized Residual Risk: 1 in 1,100
Leber Congenital Amaurosis 13	<i>RDH12</i>	AR	Reduced Risk	Personalized Residual Risk: 1 in 2,600
Leber Congenital Amaurosis 15 / Retinitis Pigmentosa 14	<i>TULP1</i>	AR	Reduced Risk	Personalized Residual Risk: 1 in 2,800
Leber Congenital Amaurosis 2 / Retinitis Pigmentosa 20	<i>RPE65</i>	AR	Reduced Risk	Personalized Residual Risk: 1 in 1,400
Leber Congenital Amaurosis 4	<i>AIP1</i>	AR	Reduced Risk	Personalized Residual Risk: 1 in 2,100
Leber Congenital Amaurosis 5	<i>LCA5</i>	AR	Reduced Risk	Personalized Residual Risk: 1 in 4,200
Leber Congenital Amaurosis 8 / Retinitis Pigmentosa 12 / Pigmented Paravenous Chorioretinal Atrophy	<i>CRB1</i>	AR	Reduced Risk	Personalized Residual Risk: 1 in 990
Leigh Syndrome (<i>NDUFS7</i> -Related)	<i>NDUFS7</i>	AR	Reduced Risk	Personalized Residual Risk: 1 in 26,000
Leigh Syndrome (<i>SURF1</i> -Related)	<i>SURF1</i>	AR	Reduced Risk	Personalized Residual Risk: 1 in 4,400
Leigh Syndrome, French-Canadian Type	<i>LRPPRC</i>	AR	Reduced Risk	Personalized Residual Risk: 1 in 32,000
Lethal Congenital Contracture Syndrome 1 / Lethal Arthrogyposis with Anterior Horn Cell Disease	<i>GLE1</i>	AR	Reduced Risk	Personalized Residual Risk: 1 in 2,800
Lethal Congenital Contracture Syndrome 2	<i>ERBB3</i>	AR	Reduced Risk	Personalized Residual Risk: 1 in 36,000
Lethal Congenital Contracture Syndrome 3	<i>PIP5K1C</i>	AR	Reduced Risk	Personalized Residual Risk: 1 in 151,000
Leukoencephalopathy with Vanishing White Matter	<i>EIF2B5</i>	AR	Reduced Risk	Personalized Residual Risk: 1 in 2,300
Limb-Girdle Muscular Dystrophy, Type 2A	<i>CAPN3</i>	AR	Reduced Risk	Personalized Residual Risk: 1 in 960
Limb-Girdle Muscular Dystrophy, Type 2B	<i>DYSF</i>	AR	Reduced Risk	Personalized Residual Risk: 1 in 1,100
Limb-Girdle Muscular Dystrophy, Type 2C	<i>SGCG</i>	AR	Reduced Risk	Personalized Residual Risk: 1 in 4,900
Limb-Girdle Muscular Dystrophy, Type 2D	<i>SGCA</i>	AR	Reduced Risk	Personalized Residual Risk: 1 in 3,500
Limb-Girdle Muscular Dystrophy, Type 2E	<i>SGCB</i>	AR	Reduced Risk	Personalized Residual Risk: 1 in 31,000
Limb-Girdle Muscular Dystrophy, Type 2F	<i>SGCD</i>	AR	Reduced Risk	Personalized Residual Risk: 1 in 52,000
Limb-Girdle Muscular Dystrophy, Type 2H	<i>TRIM32</i>	AR	Reduced Risk	Personalized Residual Risk: 1 in 10,000
Limb-Girdle Muscular Dystrophy, Type 2I	<i>FKRP</i>	AR	Reduced Risk	Personalized Residual Risk: 1 in 550
Limb-Girdle Muscular Dystrophy, Type 2L	<i>ANO5</i>	AR	Reduced Risk	Personalized Residual Risk: 1 in 660
Lipoamide Dehydrogenase Deficiency	<i>DLD</i>	AR	Reduced Risk	Personalized Residual Risk: 1 in 3,300
Lipoid Adrenal Hyperplasia	<i>STAR</i>	AR	Reduced Risk	Personalized Residual Risk: 1 in 2,400
Lipoprotein Lipase Deficiency	<i>LPL</i>	AR	Reduced Risk	Personalized Residual Risk: 1 in 1,000

Long-Chain 3-Hydroxyacyl-CoA Dehydrogenase Deficiency	HADHA	AR	Reduced Risk	Personalized Residual Risk: 1 in 5,900
Lowe Syndrome	OCRL	XL	Reduced Risk	Personalized Residual Risk: 1 in 1,375,000
Lysinuric Protein Intolerance	SLC7A7	AR	Reduced Risk	Personalized Residual Risk: 1 in 3,000
Malonyl-CoA Decarboxylase Deficiency	MLYCD	AR	Reduced Risk	Personalized Residual Risk: 1 in 2,800
Maple Syrup Urine Disease, Type 1a	BCKDHA	AR	Reduced Risk	Personalized Residual Risk: 1 in 5,100
Maple Syrup Urine Disease, Type 1b	BCKDHB	AR	Reduced Risk	Personalized Residual Risk: 1 in 1,100
Maple Syrup Urine Disease, Type 2	DBT	AR	Reduced Risk	Personalized Residual Risk: 1 in 3,600
Meckel Syndrome 1 / Bardet-Biedl Syndrome 13	MKS1	AR	Reduced Risk	Personalized Residual Risk: 1 in 1,700
Medium Chain Acyl-CoA Dehydrogenase Deficiency	ACADM	AR	Reduced Risk	Personalized Residual Risk: 1 in 1,300
MEDNIK Syndrome	AP1S1	AR	Reduced Risk	Personalized Residual Risk: 1 in 211,000
Megalencephalic Leukoencephalopathy with Subcortical Cysts	MLC1	AR	Reduced Risk	Personalized Residual Risk: 1 in 4,300
Megaloblastic Anemia 1	AMN	AR	Reduced Risk	Personalized Residual Risk: 1 in 6,300
Menkes Disease	ATP7A	XL	Reduced Risk	Personalized Residual Risk: 1 in 172,000
Metachromatic Leukodystrophy	ARSA	AR	Reduced Risk	Personalized Residual Risk: 1 in 1,000
Methionine Adenosyltransferase I/III Deficiency	MAT1A	AR	Reduced Risk	Personalized Residual Risk: 1 in 1,900
Methylmalonic Acidemia (MMAA-Related)	MMAA	AR	Reduced Risk	Personalized Residual Risk: 1 in 15,000
Methylmalonic Acidemia (MMAB-Related)	MMAB	AR	Reduced Risk	Personalized Residual Risk: 1 in 2,400
Methylmalonic Acidemia (MUT-Related)	MUT	AR	Reduced Risk	Personalized Residual Risk: 1 in 1,300
Methylmalonic Aciduria and Homocystinuria, Cobalamin C Type	MMACHC	AR	Reduced Risk	Personalized Residual Risk: 1 in 6,800
Methylmalonic Aciduria and Homocystinuria, Cobalamin D Type	MMADHC	AR	Reduced Risk	Personalized Residual Risk: 1 in 219,000
Methylmalonic Aciduria and Homocystinuria, Cobalamin F Type	LMBRD1	AR	Reduced Risk	Personalized Residual Risk: 1 in 6,600
Methylmalonyl-CoA Epimerase Deficiency	MCEE	AR	Reduced Risk	Personalized Residual Risk: 1 in 98,000
Microphthalmia / Anophthalmia	VSX2	AR	Reduced Risk	Personalized Residual Risk: 1 in 40,000
Mitochondrial Complex I Deficiency (ACAD9-Related)	ACAD9	AR	Reduced Risk	Personalized Residual Risk: 1 in 1,800
Mitochondrial Complex I Deficiency (NDUFA11-Related)	NDUFA11	AR	Reduced Risk	Personalized Residual Risk: 1 in 414,000
Mitochondrial Complex I Deficiency (NDUFAF5-Related)	NDUFAF5	AR	Reduced Risk	Personalized Residual Risk: 1 in 9,800
Mitochondrial Complex I Deficiency (NDUFS6-Related)	NDUFS6	AR	Reduced Risk	Personalized Residual Risk: 1 in 353,000
Mitochondrial Complex I Deficiency (NDUFV1-Related)	NDUFV1	AR	Reduced Risk	Personalized Residual Risk: 1 in 870
Mitochondrial Complex I Deficiency / Leigh Syndrome (FOXRED1-Related)	FOXRED1	AR	Reduced Risk	Personalized Residual Risk: 1 in 7,900
Mitochondrial Complex I Deficiency / Leigh Syndrome (NDUFAF2-Related)	NDUFAF2	AR	Reduced Risk	Personalized Residual Risk: 1 in 168,000
Mitochondrial Complex I Deficiency / Leigh Syndrome (NDUFS4-Related)	NDUFS4	AR	Reduced Risk	Personalized Residual Risk: 1 in 41,000
Mitochondrial Complex IV Deficiency (COX6B1-related)	COX6B1	AR	Reduced Risk	Personalized Residual Risk: 1 in 1,116,000
Mitochondrial Complex IV Deficiency (APOPT1-Related)	APOPT1	AR	Reduced Risk	Personalized Residual Risk: 1 in 9,200
Mitochondrial Complex IV Deficiency (PET100-Related)	PET100	AR	Reduced Risk	Personalized Residual Risk: 1 in 469,000
Mitochondrial Complex IV Deficiency (SCO1-related)	SCO1	AR	Reduced Risk	Personalized Residual Risk: 1 in 13,000
Mitochondrial Complex IV Deficiency / Leigh Syndrome (COX10-Related)	COX10	AR	Reduced Risk	Personalized Residual Risk: 1 in 3,400
Mitochondrial DNA Depletion Syndrome 2	TK2	AR	Reduced Risk	Personalized Residual Risk: 1 in 4,900
Mitochondrial DNA Depletion Syndrome 3	DGUOK	AR	Reduced Risk	Personalized Residual Risk: 1 in 5,200
Mitochondrial DNA Depletion Syndrome 4A and 4B and other POLG-Related Disorders	POLG	AR	Reduced Risk	Personalized Residual Risk: 1 in 320
Mitochondrial DNA Depletion Syndrome 5	SUCLA2	AR	Reduced Risk	Personalized Residual Risk: 1 in 45,000

Mitochondrial DNA Depletion Syndrome 6 / Navajo Neurohepatopathy	MPV17	AR	Reduced Risk	Personalized Residual Risk: 1 in 4,400
Mitochondrial Myopathy and Sideroblastic Anemia 1	PUS1	AR	Reduced Risk	Personalized Residual Risk: 1 in 320,000
Mitochondrial Trifunctional Protein Deficiency (HADHB-Related)	HADHB	AR	Reduced Risk	Personalized Residual Risk: 1 in 3,000
Molybdenum Cofactor Deficiency A	MOCS1	AR	Reduced Risk	Personalized Residual Risk: 1 in 1,900
Mucopolipidosis II / IIIA	GNPTAB	AR	Reduced Risk	Personalized Residual Risk: 1 in 2,100
Mucopolipidosis III Gamma	GNPTG	AR	Reduced Risk	Personalized Residual Risk: 1 in 68,000
Mucopolipidosis IV	MCOLN1	AR	Reduced Risk	Personalized Residual Risk: 1 in 4,100
Mucopolysaccharidosis Type I	IDUA	AR	Reduced Risk	Personalized Residual Risk: 1 in 3,300
Mucopolysaccharidosis Type II	IDS	XL	Reduced Risk	Personalized Residual Risk: 1 in 76,000
Mucopolysaccharidosis Type IIIA	SGSH	AR	Reduced Risk	Personalized Residual Risk: 1 in 1,600
Mucopolysaccharidosis Type IIIB	NAGLU	AR	Reduced Risk	Personalized Residual Risk: 1 in 950
Mucopolysaccharidosis Type IIIC	HGSNAT	AR	Reduced Risk	Personalized Residual Risk: 1 in 3,200
Mucopolysaccharidosis Type IIID	GNS	AR	Reduced Risk	Personalized Residual Risk: 1 in 137,000
Mucopolysaccharidosis Type IVa	GALNS	AR	Reduced Risk	Personalized Residual Risk: 1 in 690
Mucopolysaccharidosis Type IVb / GM1 Gangliosidosis	GLB1	AR	Reduced Risk	Personalized Residual Risk: 1 in 1,700
Mucopolysaccharidosis type IX	HYAL1	AR	Reduced Risk	Personalized Residual Risk: 1 in 149,000
Mucopolysaccharidosis type VI	ARSB	AR	Reduced Risk	Personalized Residual Risk: 1 in 1,300
Mucopolysaccharidosis VII	GUSB	AR	Reduced Risk	Personalized Residual Risk: 1 in 1,600
Mulibrey Nanism	TRIM37	AR	Reduced Risk	Personalized Residual Risk: 1 in 31,000
Multiple Congenital Anomalies-Hypotonia-Seizures Syndrome 1	PIGN	AR	Reduced Risk	Personalized Residual Risk: 1 in 2,800
Multiple Pterygium Syndrome	CHRNA3	AR	Reduced Risk	Personalized Residual Risk: 1 in 9,900
Multiple Sulfatase Deficiency	SUMF1	AR	Reduced Risk	Personalized Residual Risk: 1 in 69,000
Muscle-Eye-Brain Disease and Other POMGNT1-Related Congenital Muscular Dystrophy-Dystroglycanopathies	POMGNT1	AR	Reduced Risk	Personalized Residual Risk: 1 in 4,200
Myoneurogastrointestinal Encephalopathy	TYMP	AR	Reduced Risk	Personalized Residual Risk: 1 in 2,100
Myotubular Myopathy 1	MTM1	XL	Reduced Risk	Personalized Residual Risk: 1 in 192,000
N-Acetylglutamate Synthase Deficiency	NAGS	AR	Reduced Risk	Personalized Residual Risk: 1 in 3,200
Nemaline Myopathy 2	NEB	AR	Reduced Risk	Personalized Residual Risk: 1 in 2,400
Nephrogenic Diabetes insipidus (AVPR2-related) / Nephrogenic Syndrome of Inappropriate Antidiuresis	AVPR2	XL	Reduced Risk	Personalized Residual Risk: 1 in 471,000
Nephrogenic Diabetes Insipidus, Type II	AQP2	AR	Reduced Risk	Personalized Residual Risk: 1 in 3,400
Nephronophthisis 2	INVS	AR	Reduced Risk	Personalized Residual Risk: 1 in 56,000
Nephrotic Syndrome (NPHS1-Related) / Congenital Finnish Nephrosis	NPHS1	AR	Reduced Risk	Personalized Residual Risk: 1 in 920
Nephrotic Syndrome (NPHS2-Related) / Steroid-Resistant Nephrotic Syndrome	NPHS2	AR	Reduced Risk	Personalized Residual Risk: 1 in 780
Neurodegeneration due to Cerebral Folate Transport Deficiency	FOLR1	AR	Reduced Risk	Personalized Residual Risk: 1 in 3,700
Neurodevelopmental Disorder with Progressive Microcephaly, Spasticity, and Brain Anomalies	PLAA	AR	Reduced Risk	Personalized Residual Risk: 1 in 229,000
Neuronal Ceroid-Lipofuscinosis (CLN3-Related)	CLN3	AR	Reduced Risk	Personalized Residual Risk: 1 in 5,400
Neuronal Ceroid-Lipofuscinosis (CLN5-Related)	CLN5	AR	Reduced Risk	Personalized Residual Risk: 1 in 4,300
Neuronal Ceroid-Lipofuscinosis (CLN6-Related)	CLN6	AR	Reduced Risk	Personalized Residual Risk: 1 in 8,600
Neuronal Ceroid-Lipofuscinosis (CLN8-Related)	CLN8	AR	Reduced Risk	Personalized Residual Risk: 1 in 3,100
Neuronal Ceroid-Lipofuscinosis (MFSD8-Related)	MFSD8	AR	Reduced Risk	Personalized Residual Risk: 1 in 6,200
Neuronal Ceroid-Lipofuscinosis (PPT1-Related)	PPT1	AR	Reduced Risk	Personalized Residual Risk: 1 in 7,500
Neuronal Ceroid-Lipofuscinosis (TPP1-Related)	TPP1	AR	Reduced Risk	Personalized Residual Risk: 1 in 6,300
Niemann-Pick Disease (SMPD1-Related)	SMPD1	AR	Reduced Risk	Personalized Residual Risk: 1 in 1,800

Niemann-Pick Disease, Type C (NPC1-Related)	NPC1	AR	Reduced Risk	Personalized Residual Risk: 1 in 690
Niemann-Pick Disease, Type C (NPC2-Related)	NPC2	AR	Reduced Risk	Personalized Residual Risk: 1 in 6,600
Nijmegen Breakage Syndrome	NBN	AR	Reduced Risk	Personalized Residual Risk: 1 in 14,000
Non-Syndromic Hearing Loss (GJB2-Related)	GJB2	AR	Reduced Risk	Personalized Residual Risk: 1 in 600
Oculocutaneous Albinism, Type IA / IB	TYR	AR	Reduced Risk	Personalized Residual Risk: 1 in 240
Oculocutaneous Albinism, Type IV	SLC45A2	AR	Reduced Risk	Personalized Residual Risk: 1 in 830
Odonto-Onycho-Dermal Dysplasia / Schopf-Schulz-Passarge Syndrome	WNT10A	AR	Reduced Risk	Personalized Residual Risk: 1 in 1,900
Omenn Syndrome (RAG2-Related)	RAG2	AR	Reduced Risk	Personalized Residual Risk: 1 in 17,000
Omenn Syndrome / Severe Combined Immunodeficiency, Athabaskan-Type	DCLRE1C	AR	Reduced Risk	Personalized Residual Risk: 1 in 5,500
Omenn Syndrome and other RAG2-Related Disorders	RAG1	AR	Reduced Risk	Personalized Residual Risk: 1 in 850
Ornithine Aminotransferase Deficiency	OAT	AR	Reduced Risk	Personalized Residual Risk: 1 in 4,100
Ornithine Transcarbamylase Deficiency	OTC	XL	Reduced Risk	Personalized Residual Risk: 1 in 103,000
Osteogenesis Imperfecta, Type XI	FKBP10	AR	Reduced Risk	Personalized Residual Risk: 1 in 9,500
Osteopetrosis 1	TCIRG1	AR	Reduced Risk	Personalized Residual Risk: 1 in 4,700
Osteopetrosis 8	SNX10	AR	Reduced Risk	Personalized Residual Risk: 1 in 16,000
Otospondylomegapiphyseal Dysplasia / Deafness / Fibrochondrogenesis 2	COL11A2	AR	Reduced Risk	Personalized Residual Risk: 1 in 2,700
Papillon-Lefevre Syndrome	CTSC	AR	Reduced Risk	Personalized Residual Risk: 1 in 5,000
Pendred Syndrome	SLC26A4	AR	Reduced Risk	Personalized Residual Risk: 1 in 390
Peroxisome Biogenesis Disorder 3A and 3B	PEX12	AR	Reduced Risk	Personalized Residual Risk: 1 in 30,000
Peroxisome Biogenesis Disorder 7A and 7B	PEX26	AR	Reduced Risk	Personalized Residual Risk: 1 in 5,300
Phenylalanine Hydroxylase Deficiency	PAH	AR	Reduced Risk	Personalized Residual Risk: 1 in 340
Polycystic Kidney Disease, Autosomal Recessive	PKHD1	AR	Reduced Risk	Personalized Residual Risk: 1 in 450
Polyglandular Autoimmune Syndrome, Type 1	AIRE	AR	Reduced Risk	Personalized Residual Risk: 1 in 2,300
Pontocerebellar Hypoplasia, Type 1A	VRK1	AR	Reduced Risk	Personalized Residual Risk: 1 in 25,000
Pontocerebellar Hypoplasia, Type 1B	EXOSC3	AR	Reduced Risk	Personalized Residual Risk: 1 in 10,000
Pontocerebellar Hypoplasia, Type 2A and Type 4	TSEN54	AR	Reduced Risk	Personalized Residual Risk: 1 in 4,700
Pontocerebellar Hypoplasia, Type 2E	VPS53	AR	Reduced Risk	Personalized Residual Risk: 1 in 139,000
Pontocerebellar Hypoplasia, Type 6	RARS2	AR	Reduced Risk	Personalized Residual Risk: 1 in 8,600
Primary Carnitine Deficiency	SLC22A5	AR	Reduced Risk	Personalized Residual Risk: 1 in 1,500
Primary Ciliary Dyskinesia (CCDC103-Related)	CCDC103	AR	Reduced Risk	Personalized Residual Risk: 1 in 27,000
Primary Ciliary Dyskinesia (CCDC151-Related)	CCDC151	AR	Reduced Risk	Personalized Residual Risk: 1 in 59,000
Primary Ciliary Dyskinesia (CCDC39-Related)	CCDC39	AR	Reduced Risk	Personalized Residual Risk: 1 in 12,000
Primary Ciliary Dyskinesia (DNAH5-Related)	DNAH5	AR	Reduced Risk	Personalized Residual Risk: 1 in 1,500
Primary Ciliary Dyskinesia (DNAI1-Related)	DNAI1	AR	Reduced Risk	Personalized Residual Risk: 1 in 5,000
Primary Ciliary Dyskinesia (DNAI2-Related)	DNAI2	AR	Reduced Risk	Personalized Residual Risk: 1 in 76,000
Primary Ciliary Dyskinesia (RSPH9-Related)	RSPH9	AR	Reduced Risk	Personalized Residual Risk: 1 in 15,000
Primary Coenzyme Q10 Deficiency 7	COQ4	AR	Reduced Risk	Personalized Residual Risk: 1 in 5,300
Primary Congenital Glaucoma 3A	CYP1B1	AR	Reduced Risk	Personalized Residual Risk: 1 in 880
Primary Hyperoxaluria, Type 1	AGXT	AR	Reduced Risk	Personalized Residual Risk: 1 in 1,900
Primary Hyperoxaluria, Type 2	GRHPR	AR	Reduced Risk	Personalized Residual Risk: 1 in 11,000
Primary Hyperoxaluria, Type 3	HOGA1	AR	Reduced Risk	Personalized Residual Risk: 1 in 2,400
Progressive Cerebello-Cerebral Atrophy	SEPSECS	AR	Reduced Risk	Personalized Residual Risk: 1 in 2,400
Progressive Familial Intrahepatic Cholestasis, Type 2	ABCB11	AR	Reduced Risk	Personalized Residual Risk: 1 in 950
Progressive Myoclonic Epilepsy, Type 1B	PRICKLE1	AR	Reduced Risk	Personalized Residual Risk: 1 in 98,000
Progressive Pseudorheumatoid Dysplasia	WISP3	AR	Reduced Risk	Personalized Residual Risk: 1 in 5,600
Prolidase Deficiency	PEPD	AR	Reduced Risk	Personalized Residual Risk: 1 in 5,100

Propionic Acidemia (PCCA-Related)	PCCA	AR	Reduced Risk	Personalized Residual Risk: 1 in 1100
Propionic Acidemia (PCCB-Related)	PCCB	AR	Reduced Risk	Personalized Residual Risk: 1 in 3200
Pulmonary Surfactant Dysfunction	ABCA3	AR	Reduced Risk	Personalized Residual Risk: 1 in 1200
Pycnodysostosis	CTSK	AR	Reduced Risk	Personalized Residual Risk: 1 in 2000
Pyridoxamine 5'-Phosphate Oxidase Deficiency	PNPO	AR	Reduced Risk	Personalized Residual Risk: 1 in 10,000
Pyridoxine-Dependent Epilepsy	ALDH7A1	AR	Reduced Risk	Personalized Residual Risk: 1 in 1100
Pyruvate Carboxylase Deficiency	PC	AR	Reduced Risk	Personalized Residual Risk: 1 in 8,000
Pyruvate Dehydrogenase E1-Alpha Deficiency	PDHA1	XL	Reduced Risk	Personalized Residual Risk: 1 in 139,000
Pyruvate Dehydrogenase E1-Beta Deficiency	PDHB	AR	Reduced Risk	Personalized Residual Risk: 1 in 15,000
Renal Tubular Acidosis and Deafness	ATP6V1B1	AR	Reduced Risk	Personalized Residual Risk: 1 in 6,600
Retinitis Pigmentosa 25	EYS	AR	Reduced Risk	Personalized Residual Risk: 1 in 1,800
Retinitis Pigmentosa 26	CERKL	AR	Reduced Risk	Personalized Residual Risk: 1 in 13,000
Retinitis Pigmentosa 28	FAM161A	AR	Reduced Risk	Personalized Residual Risk: 1 in 34,000
Retinitis Pigmentosa 36	PRCD	AR	Reduced Risk	Personalized Residual Risk: 1 in 304,000
Retinitis Pigmentosa 59	DHDDS	AR	Reduced Risk	Personalized Residual Risk: 1 in 422,000
Retinitis Pigmentosa 64 / Bardet-Biedl Syndrome 21 / Cone-Rod Dystrophy 16	C8ORF37	AR	Reduced Risk	Personalized Residual Risk: 1 in 50,000
Rh Deficiency Syndrome	RHAG	AR	Reduced Risk	Personalized Residual Risk: 1 in 46,000
Rhizomelic Chondrodysplasia Punctata, Type 1	PEX7	AR	Reduced Risk	Personalized Residual Risk: 1 in 7200
Rhizomelic Chondrodysplasia Punctata, Type 3	AGPS	AR	Reduced Risk	Personalized Residual Risk: 1 in 620,000
Roberts Syndrome	ESCO2	AR	Reduced Risk	Personalized Residual Risk: 1 in 139,000
Salla Disease	SLC17A5	AR	Reduced Risk	Personalized Residual Risk: 1 in 5,300
Salt and Pepper Developmental Regression Syndrome	ST3GAL5	AR	Reduced Risk	Personalized Residual Risk: 1 in 15,000
Sandhoff Disease	HEXB	AR	Reduced Risk	Personalized Residual Risk: 1 in 1,400
Schimke Immunoosseous Dysplasia	SMARCAL1	AR	Reduced Risk	Personalized Residual Risk: 1 in 3,800
Seckel Syndrome 5 / Microcephaly 9	CEP152	AR	Reduced Risk	Personalized Residual Risk: 1 in 1,700
Segawa Syndrome	TH	AR	Reduced Risk	Personalized Residual Risk: 1 in 6,100
Sepiapterin Reductase Deficiency	SPR	AR	Reduced Risk	Personalized Residual Risk: 1 in 25,000
Severe Combined Immunodeficiency (IL7R-Related)	IL7R	AR	Reduced Risk	Personalized Residual Risk: 1 in 20,000
Severe Combined Immunodeficiency (JAK3-Related)	JAK3	AR	Reduced Risk	Personalized Residual Risk: 1 in 2,100
Severe Combined Immunodeficiency (PTPRC-Related)	PTPRC	AR	Reduced Risk	Personalized Residual Risk: 1 in 8,500
Severe Congenital Neutropenia 4	G6PC3	AR	Reduced Risk	Personalized Residual Risk: 1 in 10,000
Severe Neonatal Hyperparathyroidism	CASR	AR	Reduced Risk	Personalized Residual Risk: 1 in 2,700
Short Stature, Onychodysplasia, Facial Dysmorphism, and Hypotrichosis	POC1A	AR	Reduced Risk	Personalized Residual Risk: 1 in 108,000
Short-Chain Acyl-CoA Dehydrogenase Deficiency	ACADS	AR	Reduced Risk	Personalized Residual Risk: 1 in 660
Shwachman-Diamond Syndrome	SBDS	AR	Reduced Risk	Personalized Residual Risk: 1 in 1,700
Sialidosis, Type I and Type II	NEU1	AR	Reduced Risk	Personalized Residual Risk: 1 in 2,000
Sjogren-Larsson Syndrome	ALDH3A2	AR	Reduced Risk	Personalized Residual Risk: 1 in 5,500
Smith-Lemli-Opitz Syndrome	DHCR7	AR	Reduced Risk	Personalized Residual Risk: 1 in 750
Spastic Paraplegia 15	ZFYVE26	AR	Reduced Risk	Personalized Residual Risk: 1 in 46,000
Spastic Tetraplegia, Thin Corpus Callosum, and Progressive Microcephaly	SLC1A4	AR	Reduced Risk	Personalized Residual Risk: 1 in 80,000
Spherocytosis, Type 5	EPB42	AR	Reduced Risk	Personalized Residual Risk: 1 in 2,500
Spinal Muscular Atrophy with Respiratory Distress 1 / Charcot-Marie-Tooth Disease, Type 2S	IGHMBP2	AR	Reduced Risk	Personalized Residual Risk: 1 in 1,200
Spinocerebellar Ataxia with Axonal Neuropathy 3	COA7	AR	Reduced Risk	Personalized Residual Risk: 1 in 6,400
Spondylocostal Dysostosis 1	DLL3	AR	Reduced Risk	Personalized Residual Risk: 1 in 7,200

Spondylometaepiphyseal Dysplasia (DDR2-Related)	DDR2	AR	Reduced Risk	Personalized Residual Risk: 1 in 236,000
Spondylothoracic Dysostosis	MESP2	AR	Reduced Risk	Personalized Residual Risk: 1 in 233,000
Steel Syndrome	COL27A1	AR	Reduced Risk	Personalized Residual Risk: 1 in 93,000
Stuve-Wiedemann Syndrome	LIFR	AR	Reduced Risk	Personalized Residual Risk: 1 in 6,000
Sulfate Transporter-Related Osteochondrodysplasia	SLC26A2	AR	Reduced Risk	Personalized Residual Risk: 1 in 1,800
Tay-Sachs Disease	HEXA	AR	Reduced Risk	Tay-Sachs disease enzyme: Non-carrier White blood cells: Non-carrier <ul style="list-style-type: none"> Hex A%: 68.0% (Non-carrier : 55.0 - 72.0%; Carrier: <50%) Total hexosaminidase activity: 1692 nmol/hr/mg Plasma: Non-carrier <ul style="list-style-type: none"> Hex A%: 63.5 (Non-carrier : 58.0 - 72.0%; Carrier: <54%) Total hexosaminidase activity: 559 nmol/hr/ml HEXA Sequencing: Negative Personalized Residual Risk: 1 in 1,000
Thiamine-Responsive Megaloblastic Anemia Syndrome	SLC19A2	AR	Reduced Risk	Personalized Residual Risk: 1 in 5,200
Thyroid Dysmorphogenesis 1	SLC5A5	AR	Reduced Risk	Personalized Residual Risk: 1 in 4,300
Thyroid Dysmorphogenesis 2A	TPO	AR	Reduced Risk	Personalized Residual Risk: 1 in 910
Thyroid Dysmorphogenesis 3	TG	AR	Reduced Risk	Personalized Residual Risk: 1 in 850
Thyroid Dysmorphogenesis 4	IYD	AR	Reduced Risk	Personalized Residual Risk: 1 in 1,800
Thyroid Dysmorphogenesis 5	DUOXA2	AR	Reduced Risk	Personalized Residual Risk: 1 in 29,000
Thyroid Dysmorphogenesis 6	DUOX2	AR	Reduced Risk	Personalized Residual Risk: 1 in 190
Trichohepatoenteric Syndrome 1	TTC37	AR	Reduced Risk	Personalized Residual Risk: 1 in 7,700
Tyrosinemia, Type I	FAH	AR	Reduced Risk	Personalized Residual Risk: 1 in 1,900
Tyrosinemia, Type II	TAT	AR	Reduced Risk	Personalized Residual Risk: 1 in 4,800
Tyrosinemia, Type III	HPD	AR	Reduced Risk	Personalized Residual Risk: 1 in 15,000
Usher Syndrome, Type IB	MYO7A	AR	Reduced Risk	Personalized Residual Risk: 1 in 1,000
Usher Syndrome, Type IC	USH1C	AR	Reduced Risk	Personalized Residual Risk: 1 in 1,600
Usher Syndrome, Type ID	CDH23	AR	Reduced Risk	Personalized Residual Risk: 1 in 690
Usher Syndrome, Type IF	PCDH15	AR	Reduced Risk	Personalized Residual Risk: 1 in 2,000
Usher Syndrome, Type IIA	USH2A	AR	Reduced Risk	Personalized Residual Risk: 1 in 290
Usher Syndrome, Type III	CLRN1	AR	Reduced Risk	Personalized Residual Risk: 1 in 1,300
Very Long Chain Acyl-CoA Dehydrogenase Deficiency	ACADVL	AR	Reduced Risk	Personalized Residual Risk: 1 in 920
Vitamin D-Dependent Rickets, Type I	CYP27B1	AR	Reduced Risk	Personalized Residual Risk: 1 in 5,000
Vitamin D-Resistant Rickets, Type IIA	VDR	AR	Reduced Risk	Personalized Residual Risk: 1 in 17,000
Walker-Warburg Syndrome and Other FKTN-Related Dystrophies	FKTN	AR	Reduced Risk	Personalized Residual Risk: 1 in 4,200
Werner Syndrome	WRN	AR	Reduced Risk	Personalized Residual Risk: 1 in 9,200
Wilson Disease	ATP7B	AR	Reduced Risk	Personalized Residual Risk: 1 in 240
Wiskott-Aldrich Syndrome (WAS-Related)	WAS	XL	Reduced Risk	Personalized Residual Risk: 1 in 1,203,000
Wolcott-Rallison Syndrome	EIF2AK3	AR	Reduced Risk	Personalized Residual Risk: 1 in 22,000
Wolman Disease / Cholesteryl Ester Storage Disease	LIPA	AR	Reduced Risk	Personalized Residual Risk: 1 in 2,100
Woodhouse-Sakati Syndrome	DCAF17	AR	Reduced Risk	Personalized Residual Risk: 1 in 81,000
X-Linked Juvenile Retinoschisis	RS1	XL	Reduced Risk	Personalized Residual Risk: 1 in 40,000
X-Linked Severe Combined Immunodeficiency	IL2RG	XL	Reduced Risk	Personalized Residual Risk: 1 in 250,000
Xeroderma Pigmentosum (POLH-Related)	POLH	AR	Reduced Risk	Personalized Residual Risk: 1 in 5,900

Xeroderma Pigmentosum, Group A	<i>XPA</i>	AR	Reduced Risk	Personalized Residual Risk: 1 in 11,000
Xeroderma Pigmentosum, Group C	<i>XPC</i>	AR	Reduced Risk	Personalized Residual Risk: 1 in 12,000
Xeroderma Pigmentosum, Group G	<i>ERCC5</i>	AR	Reduced Risk	Personalized Residual Risk: 1 in 3,000
Zellweger Syndrome Spectrum (<i>PEX10</i> -Related)	<i>PEX10</i>	AR	Reduced Risk	Personalized Residual Risk: 1 in 6,300
Zellweger Syndrome Spectrum (<i>PEX1</i> -Related)	<i>PEX1</i>	AR	Reduced Risk	Personalized Residual Risk: 1 in 2,000
Zellweger Syndrome Spectrum (<i>PEX2</i> -Related)	<i>PEX2</i>	AR	Reduced Risk	Personalized Residual Risk: 1 in 77,000
Zellweger Syndrome Spectrum (<i>PEX6</i> -Related)	<i>PEX6</i>	AR	Reduced Risk	Personalized Residual Risk: 1 in 1,600

AR=Autosomal recessive; XL=X-linked

Test methods and comments

Genomic DNA isolated from this patient was analyzed by one or more of the following methodologies, as applicable:

Fragile X CGG Repeat Analysis (Analytical Detection Rate >99%)

PCR amplification using Asuragen, Inc. AmpliX[®] *FMR1* PCR reagents followed by capillary electrophoresis for allele sizing was performed. Samples positive for *FMR1* CGG repeats in the premutation and full mutation size range were further analyzed by Southern blot analysis to assess the size and methylation status of the *FMR1* CGG repeat.

Genotyping (Analytical Detection Rate >99%)

Multiplex PCR amplification and allele specific primer extension analyses using the MassARRAY[®] System were used to identify certain recurrent variants that are complex in nature or are present in low copy repeats. Rare sequence variants may interfere with assay performance.

Multiplex Ligation-Dependent Probe Amplification (MLPA) (Analytical Detection Rate >99%)

MLPA[®] probe sets and reagents from MRC-Holland were used for copy number analysis of specific targets versus known control samples. False positive or negative results may occur due to rare sequence variants in target regions detected by MLPA probes. Analytical sensitivity and specificity of the MLPA method are both 99%.

For alpha thalassemia, the copy numbers of the *HBA1* and *HBA2* genes were analyzed. Alpha-globin gene deletions, triplications, and the Constant Spring (CS) mutation are assessed. This test is expected to detect approximately 90% of all alpha-thalassemia mutations, varying by ethnicity. Carriers of alpha-thalassemia with three or more *HBA* copies on one chromosome, and one or no copies on the other chromosome, may not be detected. With the exception of triplications, other benign alpha-globin gene polymorphisms will not be reported. Analyses of *HBA1* and *HBA2* are performed in association with long-range PCR of the coding regions followed by short-read sequencing.

For Duchenne muscular dystrophy, the copy numbers of all *DMD* exons were analyzed. Potentially pathogenic single exon deletions and duplications are confirmed by a second method. Analysis of *DMD* is performed in association with sequencing of the coding regions.

For congenital adrenal hyperplasia, the copy number of the *CYP21A2* gene was analyzed. This analysis can detect large deletions typically due to unequal meiotic crossing-over between *CYP21A2* and the pseudogene *CYP21A1P*. Classic 30-kb deletions make up approximately 20% of *CYP21A2* pathogenic alleles. This test may also identify certain point mutations in *CYP21A2* caused by gene conversion events between *CYP21A2* and *CYP21A1P*. Some carriers may not be identified by dosage sensitive methods as this testing cannot detect individuals with two copies (duplication) of the *CYP21A2* gene on one chromosome and loss of *CYP21A2* (deletion) on the other chromosome. Analysis of *CYP21A2* is performed in association with long-range PCR of the coding regions followed by short-read sequencing.

For spinal muscular atrophy (SMA), the copy numbers of the *SMN1* and *SMN2* genes were analyzed. The individual dosage of exons 7 and 8 as well as the combined dosage of exons 1, 4, 6 and 8 of *SMN1* and *SMN2* were assessed. Copy number gains and losses can be detected with this assay. Depending on ethnicity, 6 - 29 % of carriers will not be identified by dosage sensitive methods as this testing cannot detect individuals with two copies (duplication) of the *SMN1* gene on one chromosome and loss of *SMN1* (deletion) on the other chromosome (silent 2+0 carrier) or individuals that carry an intragenic mutation in *SMN1*. Please also note that 2% of individuals diagnosed with SMA have a causative *SMN1* variant that occurred *de novo*, and therefore cannot be picked up by carrier screening in the parents. Analysis of *SMN1* is performed in association with short-read sequencing of exons 2a-7, followed by confirmation using long-range PCR (described below).

The presence of the c.*3+80T>G (chr5:70,247,901T>G) variant allele in an individual with Ashkenazi Jewish or Asian ancestry is typically indicative of a duplication of *SMN1*. When present in an Ashkenazi Jewish or Asian individual with two copies of *SMN1*, c.*3+80T>G is likely indicative of a silent (2+0) carrier. In individuals with two copies of *SMN1* with African American, Hispanic or Caucasian ancestry, the presence or absence of c.*3+80T>G significantly increases or decreases, respectively, the likelihood of being a silent 2+0 carrier.

MLPA for Gaucher disease (*GBA*), cystic fibrosis (*CFTR*), and non-syndromic hearing loss (*GJB2/GJB6*) will only be performed if indicated for confirmation of detected CNVs. If *GBA* analysis was performed, the copy numbers of exons 1, 3, 4, and 6 - 10 of the *GBA* gene (of 11 exons total)

were analyzed. If *CFTR* analysis was performed, the copy numbers of all 27 *CFTR* exons were analyzed. If *GJB2/GJB6* analysis was performed, the copy number of the two *GJB2* exons were analyzed, as well as the presence or absence of the two upstream deletions of the *GJB2* regulatory region, del(*GJB6*-D13S1830) and del(*GJB6*-D13S1854).

Next Generation Sequencing (NGS) (Analytical Detection Rate >95%)

NGS was performed on a panel of genes for the purpose of identifying pathogenic or likely pathogenic variants.

Agilent SureSelectTMXT Low Input technology was used with a custom capture library to target the exonic regions and intron/exon splice junctions of the relevant genes, as well as a number of UTR, intronic or promoter regions that contain previously reported mutations. Libraries were pooled and sequenced on the Illumina NovaSeq 6000 platform, using paired-end 100 bp reads. The sequencing data was analyzed using a custom bioinformatics algorithm designed and validated in house.

The coding exons and splice junctions of the known protein-coding RefSeq genes were assessed for the average depth of coverage (minimum of 20X) and data quality threshold values. Most exons not meeting a minimum of >20X read depth across the exon are further analyzed by Sanger sequencing. Please note that several genomic regions present difficulties in mapping or obtaining read depth >20X. These regions, which are described below, will not be reflexed to Sanger sequencing if the mapping quality or coverage is poor. Any variants identified during testing in these regions are confirmed by a second method and reported if determined to be pathogenic or likely pathogenic. However, as there is a possibility of false negative results within these regions, detection rates and residual risks for these genes have been calculated with the presumption that variants in these exons will not be detected, unless included in the MassARRAY[®] genotyping platform.

Exceptions: *ABCD1* (NM_000033.3) exons 8 and 9; *ACADSB* (NM_001609.3) chr10:124,810,695-124,810,707 (partial exon 9); *ADA* (NM_000022.2) exon 1; *ADAMTS2* (NM_014244.4) exon 1; *AGPS* (NM_003659.3) chr2:178,257,512-178,257,649 (partial exon 1); *ALDH7A1* (NM_001182.4) chr5:125,911,150-125,911,163 (partial exon 7) and chr5:125,896,807-125,896,821 (partial exon 10); *ALMS1* (NM_015120.4) chr2:73,612,990-73,613,041 (partial exon 1); *APOPT1* (NM_032374.4) chr14:104,040,437-104,040,455 (partial exon 3); *CDAN1* (NM_138477.2) exon 2; *CEP152* (NM_014985.3) chr15:49,061,146-49,061,165 (partial exon 14) and exon 22; *CEP290* (NM_025114.3) exon 5, exon 7, chr12:88,519,017-88,519,039 (partial exon 13), chr12:88,514,049-88,514,058 (partial exon 15), chr12:88,502,837-88,502,841 (partial exon 23), chr12:88,481,551-88,481,589 (partial exon 32), chr12:88,471,605-88,471,700 (partial exon 40); *CFTR* (NM_000492.3) exon 10; *COL4A4* (NM_000092.4) chr2:227,942,604-227,942,619 (partial exon 25); *COX10* (NM_001303.3) exon 6; *CYP11B1* (NM_000497.3) exons 3-7; *CYP11B2* (NM_000498.3) exons 3-7; *DNAI2* (NM_023036.4) chr17:72,308,136-72,308,147 (partial exon 12); *DOK7* (NM_173660.4) chr4:3,465,131-3,465,161 (partial exon 1) and exon 2; *DUOX2* (NM_014080.4) exons 6-8; *EIF2AK3* (NM_004836.5) exon 8; *EVC* (NM_153717.2) exon 1; *FH* (NM_000143.3) exon 1; *GAMT* (NM_000156.5) exon 1; *GLDC* (NM_000170.2) exon 1; *GNPTAB* (NM_024312.4) chr17:4,837,000-4,837,400 (partial exon 2); *GNPTG* (NM_032520.4) exon 1; *GHR* (NM_000163.4) exon 3; *GYS2* (NM_021957.3) chr12:21,699,370-21,699,409 (partial exon 12); *HGSNAT* (NM_152419.2) exon 1; *IDS* (NM_000202.6) exon 3; *ITGB4* (NM_000213.4) chr17:73,749,976-73,750,060 (partial exon 33); *JAK3* (NM_000215.3) chr19:17,950,462-17,950,483 (partial exon 10); *LIFR* (NM_002310.5) exon 19; *LMBRD1* (NM_018368.3) chr6:70,459,226-70,459,257 (partial exon 5), chr6:70,447,828-70,447,836 (partial exon 7) and exon 12; *LYST* (NM_000081.3) chr1:235,944,158-235,944,176 (partial exon 16) and chr1:235,875,350-235,875,362 (partial exon 43); *MLYCD* (NM_012213.2) chr16:83,933,242-83,933,282 (partial exon 1); *MTR* (NM_000254.2) chr1:237,024,418-237,024,439 (partial exon 20) and chr1:237,038,019-237,038,029 (partial exon 24); *NBEAL2* (NM_015175.2) chr3:47,021,385-47,021,407 (partial exon 1); *NEB* (NM_001271208.1) exons 82-105; *NPC1* (NM_000271.4) chr18:21,123,519-21,123,538 (partial exon 14); *NPHP1* (NM_000272.3) chr2:110,937,251-110,937,263 (partial exon 3); *OCRL* (NM_000276.3) chrX:128,674,450-128,674,460 (partial exon 1); *PHKB* (NM_000293.2) exon 1 and chr16:47,732,498-47,732,504 (partial exon 30); *PIGN* (NM_176787.4) chr18:59,815,547-59,815,576 (partial exon 8); *PIP5K1C* (NM_012398.2) exon 1 and chr19:3637602-3637616 (partial exon 17); *POU1F1* (NM_000306.3) exon 5; *PTPRC* (NM_002838.4) exons 11 and 23; *PUS1* (NM_025215.5) chr12:132,414,446-132,414,532 (partial exon 2); *RPGRIP1L* (NM_015272.2) exon 23; *SGSH* (NM_000199.3) chr17:78,194,022-78,194,072 (partial exon 1); *SLC6A8* (NM_005629.3) exons 3 and 4; *ST3GAL5* (NM_003896.3) exon 1; *SURF1* (NM_003172.3) chr9:136,223,269-136,223,307 (partial exon 1); *TRPM6* (NM_017662.4) chr9:77,362,800-77,362,811 (partial exon 31); *TSEN54* (NM_207346.2) exon 1; *TYR* (NM_000372.4) exon 5; *VWF* (NM_000552.3) exons 24-26, chr12:6,125,675-6,125,684 (partial exon 30), chr12:6,121,244-6,121,265 (partial exon 33), and exon 34.

This test will detect variants within the exons and the intron-exon boundaries of the target regions. Variants outside these regions may not be detected, including, but not limited to, UTRs, promoters, and deep intronic areas, or regions that fall into the Exceptions mentioned above. This technology may not detect all small insertion/deletions and is not diagnostic for repeat expansions and structural genomic variation. In addition, a mutation(s) in a gene not included on the panel could be present in this patient.

Variant interpretation and classification was performed based on the American College of Medical Genetics Standards and Guidelines for the Interpretation of Sequence Variants (Richards et al, 2015). All potentially pathogenic variants may be confirmed by either a specific genotyping assay or Sanger sequencing, if indicated. Any benign variants, likely benign variants or variants of uncertain significance identified during this analysis will not be reported.

Next Generation Sequencing for SMN1

Exonic regions and intron/exon splice junctions of *SMN1* and *SMN2* were captured, sequenced, and analyzed as described above. Any variants located within exons 2a-7 and classified as pathogenic or likely pathogenic were confirmed to be in either *SMN1* or *SMN2* using gene-specific long-range PCR analysis followed by Sanger sequencing. Variants located in exon 1 cannot be accurately assigned to either *SMN1* or *SMN2* using our current methodology, and so these variants are considered to be of uncertain significance and are not reported.

Copy Number Variant Analysis (Analytical Detection Rate >95%)

Large duplications and deletions were called from the relative read depths on an exon-by-exon basis using a custom exome hidden Markov model (XHMM) algorithm. Deletions or duplications determined to be pathogenic or likely pathogenic were confirmed by either a custom arrayCGH platform, quantitative PCR, or MLPA (depending on CNV size and gene content). While this algorithm is designed to pick up deletions and duplications of 2 or more exons in length, potentially pathogenic single-exon CNVs will be confirmed and reported, if detected.

Exon Array (Confirmation method) (Accuracy >99%)

The customized oligonucleotide microarray (Oxford Gene Technology) is a highly-targeted exon-focused array capable of detecting medically relevant microdeletions and microduplications at a much higher resolution than traditional aCGH methods. Each array matrix has approximately 180,000 60-mer oligonucleotide probes that cover the entire genome. This platform is designed based on human genome NCBI Build 37 (hg19) and the CGH probes are enriched to target the exonic regions of the genes in this panel.

Quantitative PCR (Confirmation method) (Accuracy >99%)

Th relative quantification PCR is utilized on a Roche Universal Library Probe (UPL) system, which relates the PCR signal of the target region in one group to another. To test for genomic imbalances, both sample DNA and reference DNA is amplified with primer/probe sets that specific to the target region and a control region with known genomic copy number. Relative genomic copy numbers are calculated based on the standard $\Delta\Delta C_t$ formula.

Long-Range PCR (Analytical Detection Rate >99%)

Long-range PCR was performed to generate locus-specific amplicons for *CYP21A2*, *HBA1* and *HBA2* and *GBA*. The PCR products were then prepared for short-read NGS sequencing and sequenced. Sequenced reads were mapped back to the original genomic locus and run through the bioinformatics pipeline. If indicated, copy number from MLPA was correlated with the sequencing output to analyze the results. For *CYP21A2*, a certain percentage of healthy individuals carry a duplication of the *CYP21A2* gene, which has no clinical consequences. In cases where two copies of a gene are located on the same chromosome in tandem, only the second copy will be amplified and assessed for potentially pathogenic variants, due to size limitations of the PCR reaction. However, because these alleles contain at least two copies of the *CYP21A2* gene in tandem, it is expected that this patient has at least one functional gene in the tandem allele and this patient is therefore less likely to be a carrier. When an individual carries both a duplication allele and a pathogenic variant, or multiple pathogenic variants, the current analysis may not be able to determine the phase (cis/trans configuration) of the *CYP21A2* alleles identified. Family studies may be required in certain scenarios where phasing is required to determine the carrier status.

Residual Risk Calculations

Carrier frequencies and detection rates for each ethnicity were calculated through the combination of internal curations of >30,000 variants and genomic frequency data from >138,000 individuals across seven ethnic groups in the gnomAD database. Additional variants in HGMD and novel deleterious variants were also incorporated into the calculation. Residual risk values are calculated using a Bayesian analysis combining the *a priori* risk of being a pathogenic mutation carrier (carrier frequency) and the detection rate. They are provided only as a guide for assessing approximate risk given a negative result, and values will vary based on the exact ethnic background of an individual. This report does not represent medical advice but should be interpreted by a genetic counselor, medical geneticist or physician skilled in genetic result interpretation and the relevant medical literature.

Personalized Residual Risk Calculations

Agilent SureSelectTMXT Low-Input technology was utilized in order to create whole-genome libraries for each patient sample. Libraries were then pooled and sequenced on the Illumina NovaSeq platform. Each sequencing lane was multiplexed to achieve 0.4-2x genome coverage, using paired-end 100 bp reads. The sequencing data underwent ancestral analysis using a customized, licensed bioinformatics algorithm that was validated in house. Identified sub-ethnic groupings were binned into one of 7 continental-level groups (African, East Asian, South Asian, Non-Finnish European, Finnish, Native American, and Ashkenazi Jewish) or, for those ethnicities that matched poorly to the continental-level groups, an 8th "unassigned" group, which were then used to select residual risk values for each gene. For individuals belonging to multiple high-level ethnic groupings, a weighting strategy was used to select the most appropriate residual risk. For genes that had insufficient data to calculate ethnic-specific residual risk values, or for sub-ethnic groupings that fell into the "unassigned" group, a "worldwide" residual risk was used. This "worldwide" residual risk was calculated using data from all available continental-level groups.

Sanger Sequencing (Confirmation method) (Accuracy >99%)

Sanger sequencing, as indicated, was performed using BigDye Terminator chemistry with the ABI 3730 DNA analyzer with target specific amplicons. It also may be used to supplement specific guaranteed target regions that fail NGS sequencing due to poor quality or low depth of coverage (<20 reads) or as a confirmatory method for NGS positive results. False negative results may occur if rare variants interfere with amplification or annealing.

Tay-Sachs Disease (TSD) Enzyme Analysis (Analytical Detection Rate $\geq 98\%$)

Hexosaminidase activity and Hex A% activity were measured by a standard heat-inactivation, fluorometric method using artificial 4-MU- β -N-acetyl glucosaminide (4-MUG) substrate. This assay is highly sensitive and accurate in detecting Tay-Sachs carriers and individuals affected with TSD. Normal ranges of Hex A% activity are 55.0-72.0 for white blood cells and 58.0-72.0 for plasma. It is estimated that less than 0.5% of Tay-Sachs carriers have non-carrier levels of percent Hex A activity, and therefore may not be identified by this assay. In addition, this assay may detect individuals that are carriers of or are affected with Sandhoff disease. False positive results may occur if benign variants, such as pseudodeficiency alleles, interfere with the enzymatic assay. False negative results may occur if both *HEXA* and *HEXB* pathogenic or pseudodeficiency variants are present in the same individual.

Please note these tests were developed and their performance characteristics were determined by Sema4 Opco, Inc. They have not been cleared or approved by the FDA. These analyses generally provide highly accurate information regarding the patient's carrier or affected status. Despite this high level of accuracy, it should be kept in mind that there are many potential sources of diagnostic error, including misidentification of samples, polymorphisms, or other rare genetic variants that interfere with analysis. Families should understand that rare diagnostic errors may occur for these reasons.

SELECTED REFERENCES

Carrier Screening

Grody W et al. ACMG position statement on prenatal/preconception expanded carrier screening. *Genet Med*. 2013 15:482-3.

Fragile X syndrome:

Chen L et al. An information-rich CGG repeat primed PCR that detects the full range of Fragile X expanded alleles and minimizes the need for Southern blot analysis. *J Mol Diag* 2010 12:589-600.

Spinal Muscular Atrophy:

Luo M et al. An Ashkenazi Jewish SMN1 haplotype specific to duplication alleles improves pan-ethnic carrier screening for spinal muscular atrophy. *Genet Med* 2014 16:149-56.

Ashkenazi Jewish Disorders:

Scott SA et al. Experience with carrier screening and prenatal diagnosis for sixteen Ashkenazi Jewish Genetic Diseases. *Hum. Mutat.* 2010 31:1-11.

Duchenne Muscular Dystrophy:

Flanigan KM et al. Mutational spectrum of DMD mutations in dystrophinopathy patients: application of modern diagnostic techniques to a large cohort. *Hum Mutat.* 2009 30:1657-66.

Variant Classification:

Richards S et al. Standards and guidelines for the interpretation of sequence variants: a joint consensus recommendation of the American College of Medical Genetics and Genomics and the Association for Molecular Pathology. *Genet Med*. 2015 May;17(5):405-24

Additional disease-specific references available upon request.



Patient Information	Specimen Information	Client Information
14408, DONOR DOB: ██████ AGE: █ Gender: M Phone: NG Patient ID: LP2799103	Specimen: CF308035D Requisition: 3693670 Lab Ref #: 22814107SPB Collected: 08/03/2022 Received: 08/04/2022 / 20:38 EDT Reported: 08/13/2022 / 03:39 EDT	Client #: 48041578 NYNJMAIL GENOMICS, SEMA4 SEMA4 62 SOUTHFIELD AVE STAMFORD, CT 06902-7229

Ward: SEATSB

Cytogenetic Report

CHROMOSOME ANALYSIS, BLOOD - 14596 **Lab:EZ**

CHROMOSOME ANALYSIS, BLOOD

Order ID: 22-325329
 Specimen Type: Blood
 Clinical Indication: Encounter of male for testing for disease carrier status for procrea management.

RESULT:
 NORMAL MALE KARYOTYPE

INTERPRETATION:
 Chromosome analysis revealed normal G-band patterns within the limits of standard cytogenetic analysis.

Please expect the results of any other concurrent study in a separate report.

NOMENCLATURE:
 46,XY

ASSAY INFORMATION:

Method: G-Band (Digital Analysis: MetaSyst)
 Cells Counted: 20
 Band Level: 500
 Cells Analyzed: 5
 Cells Karyotyped: 5

This test does not address genetic disorders that cannot be detected by standard cytogenetic methods or rare events such as low level mosaicism or subtle rearrangements.

Guang Li, PhD, FACMG

Electronic Signature: 8/13/2022 2:04 AM



Patient Information	Specimen Information	Client Information
14408, DONOR DOB: ████████ AGE: ████ Gender: M Patient ID: LP2799103	Specimen: CF308035D Collected: 08/03/2022 Received: 08/04/2022 / 20:38 EDT Reported: 08/13/2022 / 03:39 EDT	Client #: 48041578 GENOMICS, SEMA4

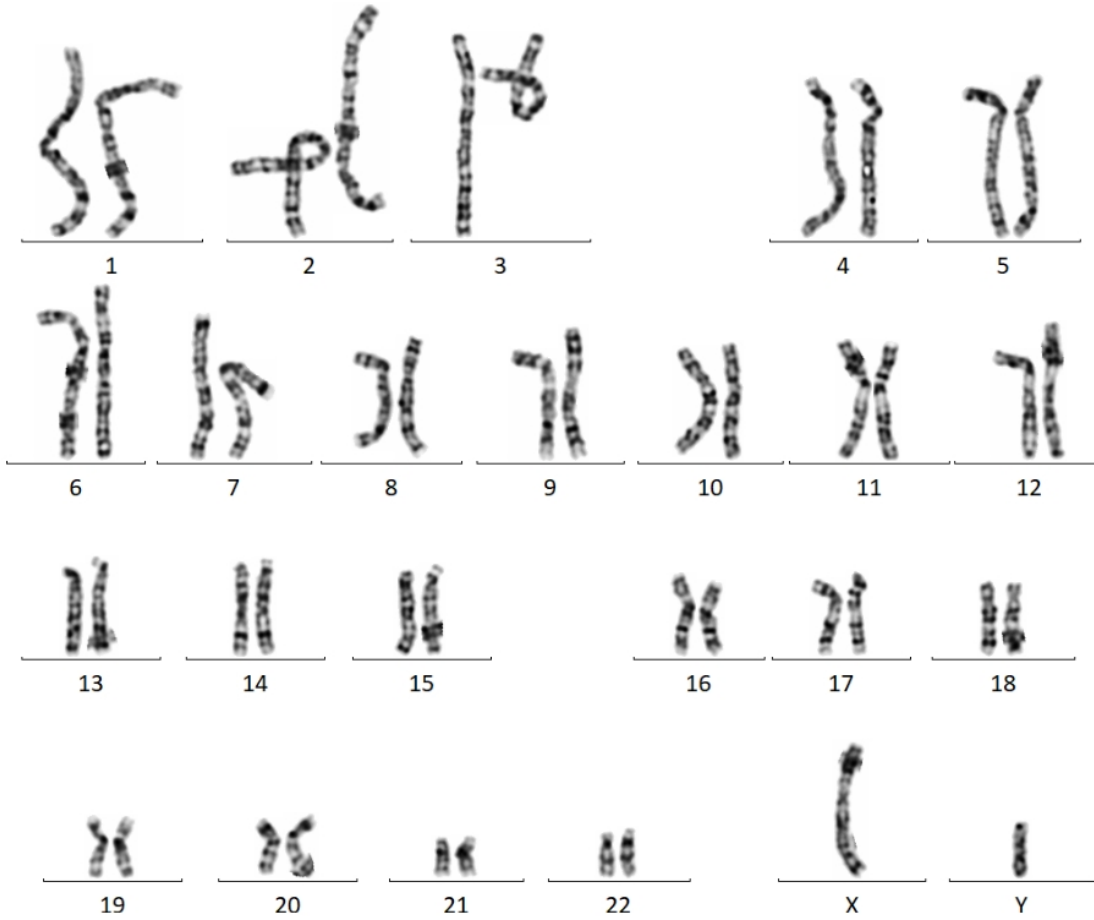

PERFORMING SITE:

EZ QUEST DIAGNOSTICS/NICHOLS SJ, 33608 ORTEGA HWY, SAN JUAN CAPISTRANO, CA 92675-2042 Laboratory Director: IRINA MARAMICA, MD, PHD, MBA, CLIA: 05D0643352